

CAMPING GUIDELINES

The benefits of the Brisbane City Council (BCC) issued tent, caravan and motorhome camping (camping) permit goes hand in hand with responsibilities for Dogs Queensland (DQ) members camping on the grounds and for the Affiliated Clubs concurrently holding events at Durack.

These Guidelines have been drafted to provide information about the camping permit granted by the BCC to DQ, linked to events held at Dogs Queensland Sports Ground (Durack).

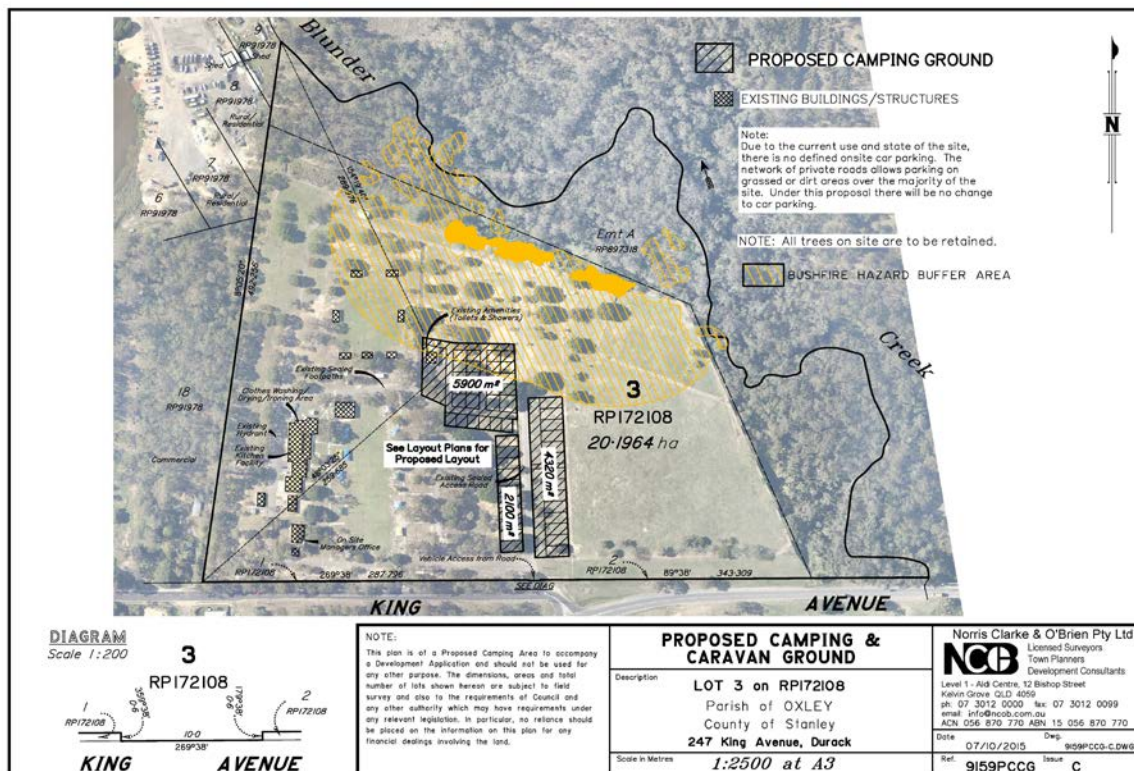

1. Camping has been approved for forty-nine (49) sites and only within a 12,320 square metre area as highlighted in the aerial picture above. Any camping outside either this area or your allocated site is not approved and may incur disciplinary action or further charge. This area is clearly marked by posts and signage.
2. The site fee is \$20.00 + GST per site per night (i.e. \$22.00). Bookings can be made up to twenty-four (24) hours prior to the gazetted start time for the event and can only be made online using www.showmanager.com.au. A permit will be issued once the online booking is complete and this must be clearly displayed at all times when you are onsite.
3. Each allocated site allows for a maximum of six (6) people and, one (1) vehicle with one (1) trailer / float or caravan or one (1) motorhome with one (1) trailer / float.
4. Sites must be booked according to the configuration of vehicles and trailers, i.e. sites cannot be shared by two (2) vehicles or a vehicle and a motorhome – a separate site will

need to be booked for each. When booking your site, please take into consideration the size of the available sites and the area you require. Please note that sites 1-20 are unable to be booked for Caravans or Motorhomes. As a general rule, sites 27-40 are the largest, then sites 42-50, followed by sites 1-26. Also, please note that site 41 is not available to be booked, along with sites 36-40 that will be unable to be booked when clashes with Lure Coursing Events occur. Specifically, the site sizes are as follows:

- 10.0m x 12.0m – site numbers 1-4 & 7-14 (old “tent camping area”) + 20-26
- 11.2m x 12.0m – site number 5 (old “tent camping area”)
- 12.0m x 12.2m – site number 6 (old “tent camping area”)
- 12.0m x 13.7m – site number 15 (old “tent camping area”)
- 14.6m x 15.9m – site number 16 (old “tent camping area”)
- 10.0m x 13.9m – site number 17 (old “tent camping area”)
- 10.0m x 13.3m – site number 18 (old “tent camping area”)
- 10.0m x 12.7m – site number 19 (old “tent camping area”)
- 10.0m x 20.0m – site numbers 27-40
- Not to be used – site number 41
- 10.0m x 15.0m – site numbers 42-50.

5. DQ reserves the right to determine the eligibility of any vehicle, trailer, caravan or motorhome and where there is uncertainty of eligibility in accordance with these guidelines, the situation should be referred to DQ for clarification prior to booking. Accommodation must be sufficient for accommodation of the occupants of the site (Gazebos and Shade Structures may be erected over trailers for the comfort of dogs in addition to those for the accommodation of persons). Sites are occupied at the user’s own risk.
6. Please refer to the diagram on the last page of this document that shows the forty-nine (49) camping sites available and their locations. These requirements have been developed to ensure that DQ complies with the terms of the current permit issued by BCC. Any camping arrangements which do not comply with permit requirements are likely to result in compliance notices/fines and may result in cancellation of the existing permit.
7. With this being the only BCC approved area under the permit, DQ cannot support or approve any camping outside this area. Members who choose to camp in any form outside the designated area are breaching the permit and undertake this activity at their own risk and are liable to disciplinary action.
8. Members should be aware that failure to comply with the legal requirements under the BCC camping permit could adversely affect their coverage under the DQ insurance policies.
9. Camping is only permitted when it happens in conjunction with events being conducted by the host Affiliated Club(s). Applications for camping at National Shows will be considered on a ‘case by case’ basis by the Board.
10. Camping will be permitted from 4:00pm on the day prior to the start of the event until 10:00am the day after the event concludes.

11. If there are continuous events at Durack for more than one day, camping will be permitted from 4:00pm on the day prior to the first event commencing until 10:00am the day after the last event concludes.
12. Camping sites are not allocated to any particular person and are allocated on a 'first come first served' basis but no bookings will be taken any further than six (6) months prior to the event. Please note that for every event, two (2) campsites will be reserved for Zone 3 residential members, three (3) campsites will be reserved for Zone 2 residential members and two (2) campsites will be reserved for Interstate residential members up until one (1) month prior to the event.
13. Camping sites and all Amenities Blocks are to be left clean and tidy and it is the responsibility of the campers to ensure this is carried out. We have a Grounds Manager onsite but he is not there to pick up after you.
14. It is the responsibility of Clubs hosting events to advertise and be responsible for ensuring these Camping Guidelines are adhered to.
15. If members don't comply with the BCC camping permit, the permit to camp could be revoked by the BCC. For this reason, it is important that all members take a direct interest in ensuring that the permit is complied with.
16. In wet weather, all electrical leads are to be covered by wet weather housing.

Additional Guidelines to Campers

- Amenities are for Exhibitors Only – no dogs are permitted in any amenities blocks;
- Drunken or unruly behavior will not be tolerated;
- When a night show has taken place, all generators must be switched off one (1) hour after judging ceases;
- Accidents or damage to property must be reported to the Events Manager or Grounds Manager and the appropriate Incident Report Form is to be completed;
- Dogs are to be restrained at all times;
- Noise level restrictions do apply – please be considerate of other campers;
- No open fires;
- Gates close automatically at 9:00pm and re-open at 6:00am;
- Durack Safety Guidelines are to be adhered to at all times;
- Keep all valuables safe, they are your responsibility.
- Ensure that you familiarise yourself and adhere to these Camping Guidelines and the Durack Evacuation Plan.

Rob Harrison
General Manager

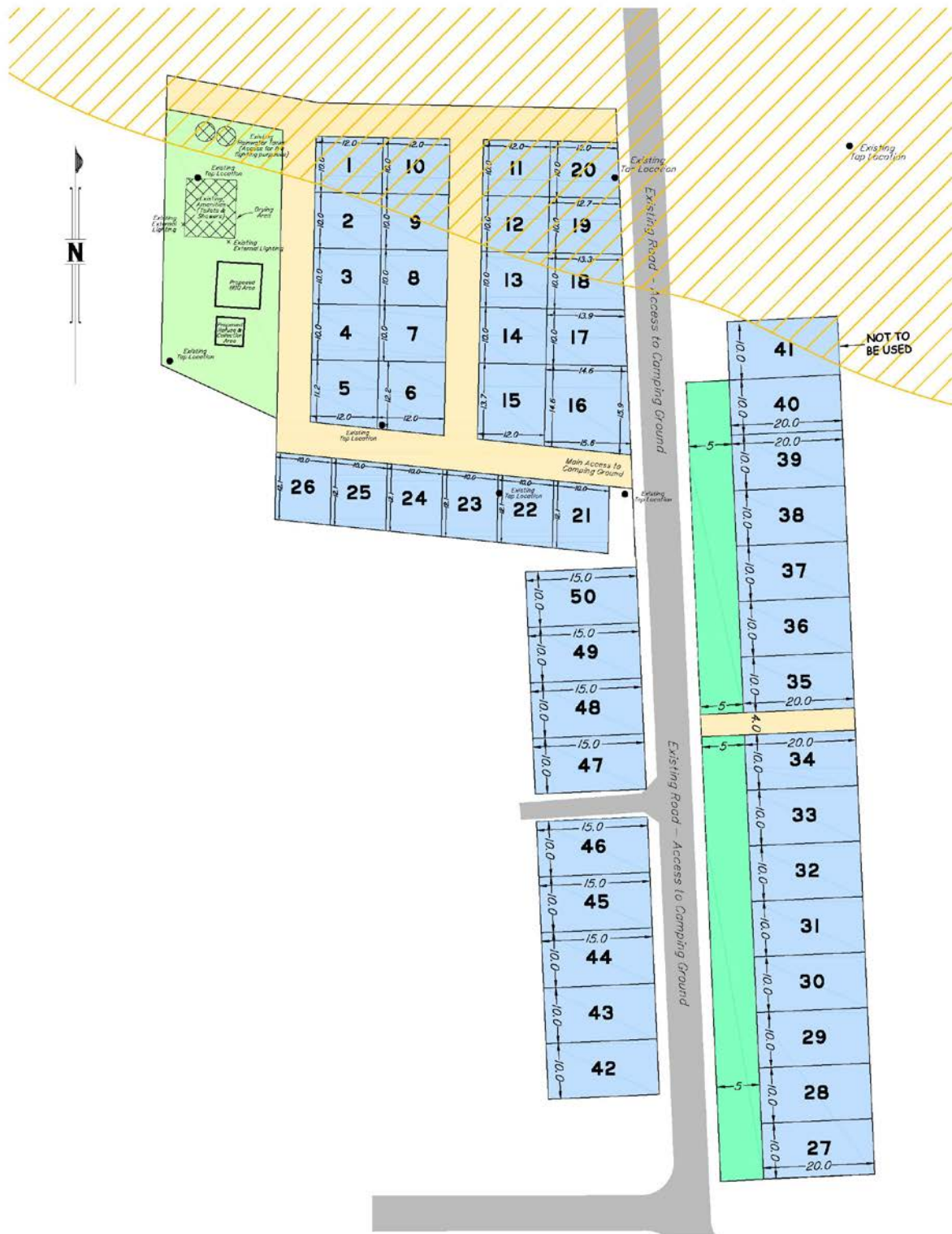

- COMMUNAL AREA
- ACCESS ROAD (UNSEALED)
- ACCESS ROAD (SEALED)

NOT TO SCALE