

MAY 2026

DOG WORLD

dogs[®]
QUEENSLAND

BREED FEATURE

Tibetan Terrier p22

BITE PREVENTION

In The Home p40

DOGAPALOOZA 2026

In Review p29

SHOW AND TRIAL

Gazette p62



TM

SELECT

POWERED BY
WISDOM PANEL

\$119.90
inc GST

All In One Genetic Testing



Health Tests

Comprehensive screening for 270+ genetic conditions – including both known and possible future diseases relevant to your dog's breed.



Trait Tests

Get in-depth reports on physical traits including coat colour, coat type, and body shape.



Genetic Diversity

Assess genetic diversity and disease status and support informed breeding decisions.



Breeder Tools and Services

Trained veterinary geneticists to help interpret results and parentage reports that confirm pedigree status.

Full panel testing
ISAG 2020 DNA profile



ONE CHEEK SWAB SAMPLE TESTS FOR

- 270+ DISEASES
- 50+ TRAITS
- SNP IDENTIFICATION
- PARENTAGE RECOGNISED BY DOGS QUEENSLAND



Available at
ROYAL CANIN
Breeders Club*

BROUGHT TO YOU BY

ROYAL CANIN
BREEDERS CLUB

*Subject to Royal Canin Breeders Club membership criteria. 15kg minimum order requirement.

- 5 | President's Message
- 6 | Board Notes
- 8 | Dogs Australia Special Board Meeting Summary
- 11 | DOTY, POTY, NOTY Rules 2026
- 16 | Member Benefits Program
- 22 | Breed Feature – Tibetan Terrier
- 29 | Community, Connection And Canines - A Look Back At Dogapalooza 202
- 34 | Club Annual Reports
- 40 | Bite Prevention In The Home – Keeping Children Safe Around Dogs This Winter
- 45 | Brisbane Dog Lovers Festival 2026
- 49 | Bundaberg Easter Internationals – In Review
- 56 | Simone Holdensgaard Workshops
- 58 | Zone 2 News
- 61 | Social Media Update
- 62 | Show And Trial Gazette
- 94 | Affiliated Clubs And Services
- 98 | Durack Vendors
- 99 | 2026 Rates Guide

22



Penny Brooks Photography

29



B&M Photography

49



Spinifex Photography

Front cover image courtesy of Penny Brooks Photography

Office Address

247 King Avenue, Durack, Queensland 4077

Office Telephone

(07) 3252 2661

Office Email

info@dogsqueensland.org.au

Website

www.dogsqueensland.org.au

Postal Address

PO Box 1136, Mt Ommaney, Queensland 4074

ABN 45 160 285 192





NEXT LEVEL PROTECTION for dogs

The most complete parasite protection, all in one tasty, monthly chew



FLEAS



TICKS



MITES



LICE



WORMS



HEARTWORM



See product label for full claim details and directions for use. Boehringer Ingelheim Animal Health Australia Pty. Ltd. Level 1, 78 Waterloo Road, North Ryde NSW 2113. ABN 53 071 187 285. ©NexGard SPECTRA is a registered trademark of the Boehringer Ingelheim Group. All rights reserved. PET-0194-2025A

NexGard SPECTRA®

President's Message

“April is always a busy time of year for Dogs Queensland and 2026 was no different.

We held our inaugural “Dogapalooza” on 19 April 2026 at our Dogs Queensland Sportsground. And what a huge success it was!

Congratulations to the committee, staff and volunteers for an excellent event.

Approximately 400 vehicles equating to over 1,000 members of the public most of whom brought their dogs, attended to enjoy the day.

It is critical in these uncertain times with increasing costs of living, that we take every opportunity to showcase our dog world and increase awareness to the general public.

Our gratitude to the Marketing and Public Relations Committee lead by Tabitha Young together with John Mitchell, Khyllie Wood, Tracy Hopper, Liz Buchanan and Toni Dennis for your work in making the day a success.



B&M Photography

Our next opportunity to showcase our dog world is at the Dog Lovers Festival to be held on 16 and 17 May 2026. If you can help please contact rob@dogsqueensland.org.au.

On 25 April, 2026, Dogs Queensland held its annual ANZAC Day Service. Thank you to all those members who attended the service to pay their respects to those who have fallen during conflicts.

Thank you to the Events Committee lead by Katrina Santas together with Ainslie Carius, Tracy Hopper and Andrew Ness for their contributions to making this event and associated shows run smoothly.

I was fortunate to attend Redlands Dog Obedience Club trial and ANZAC service. Thank you to the Club for delivering a heartfelt ANZAC service.

As always these events don't happen without those working hard in the background. Our office and ground staff play an integral role. Thank you to them for their hard work and dedication.

Don't forget our Member's Forum coming up on 16 May 2026 at 5pm. Hope to see many of you there.”

Carolyn Ryan,

Dogs Queensland President



B&M Photography



Board Notes – May 2026

DOGS QUEENSLAND MEMBERS FORUM

All Members are warmly invited to join us for our Members Forum at Durack on Saturday 16 May 2026 from 5.00pm.

The evening will begin with an informal one-hour Q&A session, where Members are welcome to raise any ideas or topics for discussion. Following the Q&A, please stay and enjoy a free BBQ, proudly provided by Wagz Café and Dogs Queensland.

If you'd like to submit any questions or ideas for consideration ahead of time, please email rob@dogsqueensland.org.au.

To help us plan catering, we kindly ask that you book your attendance via the Show Manager link below. We look forward to seeing you!

[SHOW MANAGER – DOGS QLD MEMBERS FORUM – SAT 16 MAY 2026 \(DOGS QLD\)](#)

UPDATE TO REGULATIONS RE: BULLMASTIFF SURVEY RESULTS

Following a survey last year relating to the age of stud dogs' requirements for registration of Bullmastiff puppies on the Main or limited register, it was unanimously resolved at the February 2026 Special Board meeting that the survey results be endorsed. As a result of the decision, Regulations Part 6 – The Register & Registration Clause 8.14 will be amended as follows:

8.14.4 A Bullmastiff male may NOT be used at stud before the age of 12 months is reached. Puppies born where the stud dog was not 12 months of age at the date of mating shall be registered on the Limited Register only and flagged "NOT TO BE UPGRADED"

8.14.5 Semen can be collected over 9 months of age but cannot be used until the dog is over 12 months of age and had the relevant health testing requirements for that breed. Puppies born where the stud dog was not 12 months of age at the date of mating shall be registered on the Limited Register only and flagged "NOT TO BE UPGRADED"

The [Regulations](#) at Part 6 – The Register & Registration Clause have now been updated on the Dogs Australia website.

APPROVAL OF 2027 NATIONAL SHOW APPLICATION – RHODESIAN RIDGEBACK CLUB INC NSW

Dogs Australia are pleased to advise the approval of the 2027 National Show application received from the Rhodesian Ridgeback Club Inc NSW via Dogs NSW to be held on 3 October 2027 at the Bill Spilstead Complex for Canine Affairs, 44 Luddenham Road, Orchard Hills, New South Wales.

DOGS AUSTRALIA WEBSITE UPDATE

Overseas Judge Application and Dogs Australia Breed Listing Form Updates

The Dogs Australia website has been updated with a new Breed listing form (found within [Forms, Guidelines, Listings and Procedures](#) and here [Dogs Australia Breed Listing](#)) along with an updated Overseas Judges Application form with the listing included within this section [Regulations](#).

Click on the following links to view the [OVERSEAS JUDGES APPLICATION](#) and [DOGS AUSTRALIA BREED LISTING FORM](#).

JUDGES CONTRACT PERFORMANCE FORM

Members and Clubs are advised that the attached Performance Events Judge's Contract Forms have been updated and can be viewed by clicking on the links below.

[PERFORMANCE EVENT JUDGE'S CONTRACT WITHOUT DIGITAL SIGNATURE](#)

[PERFORMANCE EVENT JUDGE'S CONTRACT WITH DIGITAL SIGNATURE](#)

The updated forms can be accessed on the Dogs Australia website via the following link:

[Forms, Guidelines, Listings and Procedures](#).

APPROVAL OF NATIONAL SHOW/RESTRICTED TRIALS – POODLE COUNCIL OF VICTORIA INC

Dogs Australia are pleased to advise the approval of the 2027 National Show/Restricted Obedience, Rally and Tricks Trials application received from the Poodle Club of Victoria Inc via Dogs Victoria to be held on the 25 and 26 September 2027 at KCC Park, Skye, Victoria.



APPROVAL OF 2027 NATIONAL RETRIEVING TRIAL APPLICATION

Dogs Australia are pleased to advise the approval of the application received from Dogs West to conduct the 2027 National Retrieving Trials on the 11 and 12 September 2027 at a venue yet to be determined has been approved. Dogs West will confirm the venue information as soon as it has been selected and Members notified accordingly.

AMENDED DATES – 2027 NATIONAL RETRIEVING TRIALS

Dogs Australia are pleased to advise that the dates of the 2027 National Retrieving Trials have been updated, they will now run from the 10-12 September 2027 at a venue yet to be determined by Dogs West.

DOG SPORTS JUDGES TRAINING SCHEME 2027 – EXPRESSIONS OF INTEREST

EOI ARE OPEN TO ALL DOG SPORTS DISCIPLINES

All applications to enter the Judges Training Scheme for all Dog Sports disciplines should be received no later than 31 May 2026.

All expressions of interest to participate in the various judging schemes to Rob Harrison at rob@dogsqueensland.org.au by the date listed above.

DEVELOPMENT OF A CHAMPION TITLE FOR THE DISCIPLINE OF TRICK DOG

Barb Murfet, Chair of the DWD/Trick Dogs Australia National Committee

The DWD/Trick Dog National Committee is seeking feedback from members on the development of a Champion Title for the discipline of Trick Dog. Members are encouraged to review the document (link below) and provide their input to assist in the development of this title.

Dogs Australia has requested that this consultation process be undertaken in collaboration with Dogs Queensland.

Members wishing to provide feedback are asked to email Rob Harrison at rob@dogsqueensland.org.au no later than close of business (COB) Friday 16 May 2026.

Click on the following link to view the information regarding the [DEVELOPMENT OF A CHAMPION](#)

[TITLE FOR THE DISCIPLINE OF TRICK DOG.](#)

REMINDER – DOGS QUEENSLAND SOCIAL MEDIA POLICY

Social media can be a valuable tool for the dissemination of information and for promoting the activities of Dogs Queensland. However, misuse of social media platforms can have a significant negative impact and may cause reputational damage to individuals as well as to the organisation as a whole.

The purpose of our Social Media Policy is to outline the expectations for the appropriate use of social media platforms by members of Dogs Queensland, in line with the objects and values of the organisation.

Dogs Queensland has implemented this Policy to protect both our members and the organisation. We kindly request that all members take the time to revisit the Dogs Queensland Social Media Policy and Guidelines, which can be viewed on pages 120 and 121 at the following link:

[DOGS QUEENSLAND RULE BOOK](#)

INTENTION TO LODGE A COMPLAINT

All Members are reminded of the following Rule in regards to Shows.

71.9 Incidents involving members which occur at Exhibitions or Club activities of any kind are to be reported to the Event Manager or Club official (President or Secretary) immediately. All details of the incident are to be noted and forwarded in a report submitted to the Secretary of the CCCQ Ltd with the Event Manager's Report within five (5) working days.

In cases where the member / non member wishes to lodge a formal complaint, a Notice of Intention to Lodge a Complaint form must be completed on the day of the Exhibition and forwarded with the Event Manager's Report. The member then has fourteen (14) days from the date of the Exhibition to lodge the complaint in accord with the Dogs Queensland Complaints Procedure. Failure to lodge a complaint within that period will cause the complaint to lapse (see Appendix 5 – page 91 [RULE BOOK](#)).

[INTENTION TO LODGE A COMPLAINT FORM](#)



SUMMARY OF THE DOGS AUSTRALIA SPECIAL BOARD MEETING HELD IN MELBOURNE ON 21 FEBRUARY 2026

At the February 2026 Dogs Australia Special Board meeting, Directors resolved/considered the following:

1. * Regulations Part 5 – Conformation Show: Amendment

It was RESOLVED that the following amendment to Regulations Part 5 – Conformation Show be endorsed:

Definitions

Insert new

- 1.1.9 Fast & Furious – A Championship Show which is conducted in accordance with Section 7 and 8 of the regulations with capped numbers. The maximum number of Fast and Furious Events/Weekends/Shows to be conducted by each member body shall be ** per calendar year

Currently reads:

- 1.2.3 Mandatory Classes - at all Conformation Shows (Excluding CACIB), Baby Puppy, Puppy and Open.

Amend to read:

- 1.2.3 Mandatory Classes - at all Conformation Shows (Excluding CACIB), Puppy and Open.

Currently reads:

- 7.1.7 General Specials - [NOTE: Where an affiliate is conducting more than one show on the same day and General Specials are not to be offered, it may only be at on the last show on that day.

Amend to read:

- 7.1.7 General Specials - [NOTE: Where an affiliate is conducting more than one show on the same day and General Specials are not to be offered, it may only be at on the last show on that day. (Excluding Fast and Furious events)].

Currently reads:

- 8.3.7 General Specials - is to be offered at all Alternative in-Group and in-Show Placing System Championship Shows.

Amend to read:

- 8.3.7 General Specials - is to be offered at all Alternative in-Group and in-Show Placing System Championship Shows (Excluding Fast an Furious events)].

These amendments will be effective from 1 January 2027.

2. Bullmastiff Survey - Endorsement

It was RESOLVED that the Bullmastiff survey results be endorsed and for the following limitation to be added to the current Bullmastiff Litter Registration Limitations and to apply for all litters born after 1 July 2026.

1. A Bullmastiff male may NOT be used at stud before the age of 12 months is reached. Litters which do not meet the above requirements will not be registered.
2. Semen can be collected over 9 months of age but cannot be used until the dog is over 12 months of age and had the relevant health testing requirements for that breed.

* Regulations Part 6 – The Register & Registration Clause 8.14 will be updated accordingly.

3. Junior Class

It was RESOLVED that effective from 1 January 2027 Dogs Australia allow for Junior Class to be awarded at in group and in show level at Group 1-4 Shows.

4. * Regulations Part 6 – The Register & Registration: Amendment

It was RESOLVED that Regulations Part 6 – The Register & Registration, Clause 6.9 Registration of Associate Dogs be amended as follows:

Current reads:

6.9 Registration of Associate Dogs – on Associate Register (10/07, 7.11) (Amended 10/10, 5.11) (Amended 10/19, 6.1)

6.9.1 As from 1 January 2008, it is compulsory PRIOR to the registration of an Associate Dog on the National Database, that the application to register such dog is accompanied by a Sterilisation Certificate or a recognised Animal Register official documentation showing the owner, microchip number and indicating that the dog is desexed.

6.9.2 The dog to be permanently identified (such as Microchip) and the permanent identified number to be recorded on the Sterilisation Certificate.

6.9.3 The breed is to be recorded as 'Associate' with a number assigned by the Dogs Australia Member Body and only the following details are to be recorded on the National Database:

- a. name (one word only).
- d. sex - indicated only as either neutered or spayed.
- e. microchip number.
- f. date of birth (if known).
- g. colour

Note: The breed or cross breed may be recorded in the notes field for further reference.

6.9.4 The Dogs Australia Member Body will produce an Associate Register Certificate for an Associate dog, which indicates the above details.

Amend to read:

6.9 Registration of Associate Dogs – on Associate Register (10/07, 7.11) (Amended 10/10, 5.11) (Amended 10/19, 6.1)

6.9.1 Effective from 1 January 2027 it is compulsory PRIOR to the registration of an Associate Dog on the National Database, that the application to register such dog is accompanied by a Sterilisation Certificate or a recognised Animal Register official document confirming the dog is neutered, or where the dog is being registered through an Dogs Australia recognised Kindred body, a letter of authenticity, issued by the recognised body detailing the dog's reproductive status.

6.9.2 Any person registering an entire dog on the Associate Register must be a full member of the member body in which they reside.

6.9.3 The dog to be permanently identified by Microchip and the permanent identified number to be recorded on the documentation as provided at 6.9.1.

6.9.4 The Breed is to be recorded as 'Associate' with a (AR) number assigned by the Dogs Australia Member Body and only the following details are to be recorded on the National Database:

- a. Name (to conform to Dogs Australia regulations). Where there is an Dogs Australia registered prefix it is to be included as part of the name.
- b. sex - indicated only as either Dog, Bitch or Neutered.

- c. microchip number.
- d. date of birth (or approximate).
- e. colour.
- f. Breeder (if known).
- g. Current owners name and address.

Note: The suspected breed or cross breed may be recorded in the notes field for further reference.

- 6.9.5 The Dogs Australia Member Body will produce an Associate Register Certificate for an Associate dog, which indicates the above details.
- 6.9.6 A litter born to both the Sire and Dam on the Associate Register may be registered on the Associate register where the owner has a registered prefix with the Dogs Australia and is a current financial member of a Dogs Australia Member body.
- 6.9.7 To be recognised as a Kindred Body the entity must make application to Dogs Australia for recognition. The application must stipulate the activities conducted by the entity, time in existence, number of members and dogs registered to them and why they are making application to be associated with Dogs Australia. The Dogs Australia Board of Directors is to assess the application at the next available board meeting and notify the entity as soon as possible after the meeting.

5. * Regulations Part 8 – Member Bodies & Membership, Clause 4.5: Amendment

It was RESOLVED that effective after ratification of the minutes of the February 2026 Special Board meeting, Dogs Australia Regulations Part 8: Member Bodies & Membership, Clause 4.5, which reads as follows:-

- 4.5 Any suspension of membership placed on any member of a Member Body shall be upheld by all other Member Bodies.

Amend to read:

- 4.5 Any suspension and/or termination of membership placed on any member of a Member Body shall be upheld by all other Member Bodies.

6. Rename Bale Hunt to Bale Seek

It was RESOLVED that Dogs Australia rename the adopted discipline Bale Hunt to Bale Seek.

7. Australian Representative at the World Dog Show

It was RESOLVED that the dog or bitch that is selected to represent Australia at the world dog show be an animal that is bred in Australia. This requirement will start with the dog selected as Australia's representative for the 2027 world dog show.

- * **New or Amended rules, regulations, policy statements, procedures, publications and listings will be made available from the Dogs Australia website.**

TRACEY BARRY
ADMINISTRATOR



Dogs Queensland Dog of the Year

Rules 2026

RULES FOR THE CONDUCT OF QUEENSLAND DOG OF THE YEAR COMPETITION IN 2026

GENERAL RULES

1. The Queensland Dog of the Year Competition will be sponsored, promoted and run by Dogs Queensland, commencing on Thursday, 1st January 2026 and ending on Thursday, 31st December 2026.
2. The Dog of the Year Final will be judged on Saturday evening, 6th February 2027.
3. In the event that a cash prize is awarded for the Competition, the prize will be awarded in the name of the Queensland resident owner/s of the winning exhibit. Where an exhibit is held in joint ownership with a current financial member of the ANKC, that member must be financial as of 1st January 2026 up to and including 6th February 2027.
4. Finalists in the competition will receive a memento from the Events Committee.
5. Catalogues for the Competition will be available for a fee.
6. The Committee is authorised to take steps to verify the eligibility of Competition finalists. Should an exhibitor or exhibit not meet all the specific criteria for eligibility, the exhibit in question will not be permitted to compete in the Competition Final.
7. The Events Committee reserves the right to alter any Competition rules should it be deemed necessary.
8. The Dogs Queensland Board of Directors is the final arbiter of disputed issues in respect to this Competition and exhibitors acknowledge that, by entering this Competition, they agree to be bound by the Rules and they further agree to indemnify Dogs Queensland against all claims arising from any actions associated with this Competition.

ELIGIBILITY TO COMPETE

In order to qualify for Dog of the Year, the exhibit must reside in the State of Queensland from 1st January 2026 or born during 2026 and reside in the State of Queensland and must remain resident in the State until the Competition date, 6th February 2027.

The exhibit must be registered to a Dogs Queensland member either solely or in partnership during this period (General Rules 3).

To reside means the dog is to physically live at the address on the Certificate of Registration. The term 'exhibitor' means owner/s, as recorded on the Certificate of Registration.

INELIGIBILITY TO COMPETE

All Events Committee Members and any other individual closely involved with the Competition or closely associated with persons involved with the Competition shall be excluded from entering at the discretion of the Events Committee. Sponsors are eligible to enter at the discretion of the Events Committee.

The decision if any person and/or exhibit should be excluded is to be decided upon the facts of each case with the final arbiter being the Events Committee.

GENERAL REQUIREMENTS

The following eligibility requirements must be adhered to:

1. If an entrant has ownership transferred during the Competition period, its results remain valid if the ownership of the dog remains valid (Refer to Eligibility to Compete) and providing the exhibit continues to reside in Queensland.
2. Any exhibit leased/transferred out of Queensland during the Competition period, or any exhibitor who moves Interstate or Overseas during the Competition period, automatically loses all entitlements to compete in the Competition.
3. All fees paid by an Exhibitor to enter in the Competition (including fees paid by an Exhibitor who falls under General Requirements 2), will not be refunded.
4. Any exhibitor who transfers to Queensland, permanently, from another Country / State will be eligible to compete:
 - (i) providing they join and/or hold current membership of Dogs Queensland:
 - a) at their permanent address in Queensland; and
 - b) during the eligibility period and is prior to and includes the end date of the eligibility period (Refer to General Rules 1).
 - (ii) providing the exhibit is transferred to that Queensland address and resides there, referred to in (i), for the majority of the eligibility period (majority referring to more than half of the time of the eligibility period).

QUALIFICATION FOR ENTRY AS A FINALIST

1. For the Dog of the Year Competition an exhibit over the age of 6 (six) months is required to be awarded a minimum of 1 (one) Best in Show at any All Breeds Championship Show, Agricultural Show, Group / Multi Breed Championship Show where a Best in Show is awarded, or a Breed / Multi Breed Specialty Championship Show held in Queensland during the qualifying period (Refer General Rules 1).
2. To enter the Final, exhibitors will register their exhibit for a fee of \$50 per exhibit through Show Manager prior to the advertised closing date, 7th January 2027. Late entries received after the closing date, 7th January 2027 and up to and including 14th January 2027 the entry fee will be \$70 per exhibit through Show Manager.
3. All rules under the General Rules apply.
4. For cataloguing purposes, the following is required of the qualifying exhibit by 14th January 2027 and to be submitted through Show Manager:
 - (i) Photocopy of the Exhibits registration
 - (ii) Owners Name
 - (iii) Breed of exhibit
 - (iv) Date of birth of exhibit
 - (v) Name and date of the qualifying show.

Note:

The Events Committee reserves all rights to include or exclude an exhibit which they feel does or does not meet any of the criteria listed within these Rules.

The Dog of the Year Event will be run in accordance with the rules and regulations of Dogs Queensland.

However, given the contrasting nature of the event to that of a normal Conformation Show, the rules can be subject to change in exceptional circumstances, at the Events Committee's discretion.

Dogs Queensland Puppy of the Year

Rules 2026



RULES FOR THE CONDUCT OF QUEENSLAND PUPPY OF THE YEAR COMPETITION IN 2026

GENERAL RULES

1. The Queensland Puppy of the Year Competition will be sponsored, promoted and run by Dogs Queensland, commencing on Thursday, 1st January 2026 and ending on Thursday, 31st December 2026.
2. The Puppy of the Year Final will be judged on Friday evening, 5th February 2027.
3. In the event that a cash prize is awarded for the Competition, the prize will be awarded in the name of the Queensland resident owner/s of the winning exhibit. Where an exhibit is held in joint ownership with a current financial member of the ANKC, that member must be financial as of 1st January 2026 up to and including 5th February 2027.
4. Finalists in the competition will receive a memento from the Events Committee.
5. Catalogues for the Competition will be available for a fee.
6. The Committee is authorised to take steps to verify the eligibility of Competition finalists. Should an exhibitor or exhibit not meet all the specific criteria for eligibility, the exhibit in question will not be permitted to compete in the Competition Final.
7. The Events Committee reserves the right to alter any Competition rules should it be deemed necessary.
8. The Dogs Queensland Board of Directors is the final arbiter of disputed issues in respect to this Competition and exhibitors acknowledge that, by entering this Competition, they agree to be bound by the Rules and they further agree to indemnify Dogs Queensland against all claims arising from any actions associated with this Competition.

ELIGIBILITY TO COMPETE

In order to qualify for Puppy of the Year, the exhibit must reside in the State of Queensland from 1st January 2026 or born during 2026 and reside in the State of Queensland and must remain resident in the State until the Competition date, 5th February 2027.

The exhibit must be registered to a Dogs Queensland member either solely or in partnership during this period (General Rules 3).

To reside means the dog is to physically live at the address on the Certificate of Registration. The term 'exhibitor' means owner/s, as recorded on the Certificate of Registration.

INELIGIBILITY TO COMPETE

All Events Committee Members and any other individual closely involved with the Competition or closely associated with persons involved with the Competition shall be excluded from entering at the discretion of the Events Committee. Sponsors are eligible to enter at the discretion of the Events Committee.

The decision if any person and/or exhibit should be excluded is to be decided upon the facts of each case with the final arbiter being the Events Committee.

GENERAL REQUIREMENTS

The following eligibility requirements must be adhered to:

1. If an entrant has ownership transferred during the Competition period, its results remain valid if the ownership of the dog remains valid (Refer to Eligibility to Compete) and providing the exhibit continues to reside in Queensland.
2. Any exhibit leased/transferred out of Queensland during the Competition period, or any exhibitor who moves Interstate or Overseas during the Competition period, automatically loses all entitlements to compete in the Competition.
3. All fees paid by an Exhibitor to enter in the Competition (including fees paid by an Exhibitor who falls under General Requirements 2), will not be refunded.
4. Any exhibitor who transfers to Queensland, permanently, from another Country / State will be eligible to compete:
 - (i) providing they join and/or hold current membership of Dogs Queensland:
 - a) at their permanent address in Queensland; and
 - b) during the eligibility period and is prior to and includes the end date of the eligibility period (Refer to General Rules 1).
 - (ii) providing the exhibit is transferred to that Queensland address and resides there, referred to in (i), for the majority of the eligibility period (majority referring to more than half of the time of the eligibility period).

QUALIFICATION FOR ENTRY AS A FINALIST

1. For the Puppy of the Year Competition an exhibit over the age of 6 (six) months is required to be awarded a minimum of 1 (one) Best Minor Puppy or Puppy in Show at any All Breeds Championship Show, Agricultural Show, Group / Multi Breed Championship Show where a Best Minor Puppy or Puppy in Show is awarded, or a Breed / Multi Breed Specialty Championship Show held in Queensland during the qualifying period (Refer General Rules 1).
2. To enter the Final, exhibitors will register their exhibit for a fee of \$50 per exhibit through Show Manager prior to the advertised closing date, 7th January 2027. Late entries received after the closing date, 7th January 2027 and up to and including 14th January 2027 the entry fee will be \$70 per exhibit through Show Manager.
3. All rules under the General Rules apply.
4. For cataloguing purposes, the following is required of the qualifying exhibit by 14th January 2027 and to be submitted through Show Manager:
 - (i) Photocopy of the Exhibits registration
 - (ii) Owners Name
 - (iii) Breed of exhibit
 - (iv) Date of birth of exhibit
 - (v) Name and date of the qualifying show.

Note:

The Events Committee reserves all rights to include or exclude an exhibit which they feel does or does not meet any of the criteria listed within these Rules.

The Puppy of the Year Event will be run in accordance with the rules and regulations of Dogs Queensland.

However, given the contrasting nature of the event to that of a normal Conformation Show, the rules can be subject to change in exceptional circumstances, at the Events Committee's discretion.



Dogs Queensland Neuter of the Year

Rules 2026

RULES FOR THE CONDUCT OF QUEENSLAND NEUTER OF THE YEAR COMPETITION IN 2026

GENERAL RULES

1. The Queensland Neuter of the Year Competition will be sponsored, promoted and run by Dogs Queensland, commencing on Thursday, 1st January 2026 and ending on Thursday, 31st December 2026.
2. The Neuter of the Year Final will be judged on Saturday evening, 6th February 2027.
3. In the event that a cash prize is awarded for the Competition, the prize will be awarded in the name of the Queensland resident owner/s of the winning exhibit. Where an exhibit is held in joint ownership with a current financial member of the ANKC, that member must be financial as of 1st January 2026 up to and including 6th February 2027.
4. Finalists in the competition will receive a memento from the Events Committee.
5. Catalogues for the Competition will be available for a fee.
6. The Committee is authorised to take steps to verify the eligibility of Competition finalists. Should an exhibitor or exhibit not meet all the specific criteria for eligibility, the exhibit in question will not be permitted to compete in the Competition Final.
7. The Events Committee reserves the right to alter any Competition rules should it be deemed necessary.
8. The Dogs Queensland Board of Directors is the final arbiter of disputed issues in respect to this Competition and exhibitors acknowledge that, by entering this Competition, they agree to be bound by the Rules and they further agree to indemnify Dogs Queensland against all claims arising from any actions associated with this Competition.

ELIGIBILITY TO COMPETE

In order to qualify for Neuter of the Year, the exhibit must reside in the State of Queensland from 1st January 2026 or born during 2026 and reside in the State of Queensland and must remain resident in the State until the Competition date, 6th February 2027.

The exhibit must be registered to a Dogs Queensland member either solely or in partnership during this period (General Rules 3).

To reside means the dog is to physically live at the address on the Certificate of Registration. The term 'exhibitor' means owner/s, as recorded on the Certificate of Registration.

INELIGIBILITY TO COMPETE

All Events Committee Members and any other individual closely involved with the Competition or closely associated with persons involved with the Competition shall be excluded from entering at the discretion of the Events Committee. Sponsors are eligible to enter at the discretion of the Events Committee.

The decision if any person and/or exhibit should be excluded is to be decided upon the facts of each case with the final arbiter being the Events Committee.

GENERAL REQUIREMENTS

The following eligibility requirements must be adhered to:

1. If an entrant has ownership transferred during the Competition period, its results remain valid if the ownership of the dog remains valid (Refer to Eligibility to Compete) and providing the exhibit continues to reside in Queensland.
2. Any exhibit leased/transferred out of Queensland during the Competition period, or any exhibitor who moves Interstate or Overseas during the Competition period, automatically loses all entitlements to compete in the Competition.
3. All fees paid by an Exhibitor to enter in the Competition (including fees paid by an Exhibitor who falls under General Requirements 2), will not be refunded.
4. Any exhibitor who transfers to Queensland, permanently, from another Country / State will be eligible to compete:
 - (i) providing they join and/or hold current membership of Dogs Queensland:
 - a) at their permanent address in Queensland; and
 - b) during the eligibility period and is prior to and includes the end date of the eligibility period (Refer to General Rules 1).
 - (ii) providing the exhibit is transferred to that Queensland address and resides there, referred to in (i), for the majority of the eligibility period (majority referring to more than half of the time of the eligibility period).

QUALIFICATION FOR ENTRY AS A FINALIST

1. For the Neuter of the Year Competition an exhibit over the age of 6 (six) months is required to be awarded a minimum of 1 (one) Neuter Best in Show at any All Breeds Championship Show, Agricultural Show, Group / Multi Breed Championship Show where a Neuter Best in Show is awarded, or a Breed / Multi Breed Specialty Championship Show held in Queensland during the qualifying period (Refer General Rules 1).
2. To enter the Final, exhibitors will register their exhibit for a fee of \$50 per exhibit through Show Manager prior to the advertised closing date, 7th January 2027. Late entries received after the closing date, 7th January 2027 and up to and including 14th January 2027 the entry fee will be \$70 per exhibit through Show Manager.
3. All rules under the General Rules apply.
4. For cataloguing purposes, the following is required of the qualifying exhibit by 14th January 2027 and to be submitted through Show Manager:
 - (i) Photocopy of the Exhibits registration
 - (ii) Owners Name
 - (iii) Breed of exhibit
 - (iv) Date of birth of exhibit
 - (v) Name and date of the qualifying show.

Note:

The Events Committee reserves all rights to include or exclude an exhibit which they feel does or does not meet any of the criteria listed within these Rules.

The Neuter of the Year Event will be run in accordance with the rules and regulations of Dogs Queensland.

However, given the contrasting nature of the event to that of a normal Conformation Show, the rules can be subject to change in exceptional circumstances, at the Events Committee's discretion.

DOGS AUSTRALIA JUDGES BADGES AND DISCIPLINE SPORTING BARS

The following Dogs Australia Judges Badges and Discipline Sporting Bars are now available for purchase:

Judges (with loop) and Judges (no loop),
All-Breed Judge Bar,
Agility Bar,
Obedience Bar,
Tracking Bar,
Track & Search Bar,
Retrieving Bar,
Field Bar,
Earthdog Bar,
Dances With Dogs Bar,
Herding Bar,
Endurance Bar,
Rally Bar,
RATG Bar,
Trick Dog Bar,
Lure Coursing Bar,
Weight Pull Bar,
Sledging Bar,
Scent Work Bar and
Double Split Rings.

Current pricing is: Judges Badges – with or without loops \$7.00 each, Discipline Sporting Bars – \$5.00 each and Double Split Rings – 20c each.

To order your badges simply email accounts@dogsqueensland.org.au no later than the last Wednesday of each month. Badges can be collected from the DQ Office during business hours or posted for an additional cost.



RULE 21 – OBLIGATION TO REGISTER

- 21.1 A member who breeds a litter of dogs, the parents of which are registered or eligible for registration with the CCCQ Ltd or other recognised canine controlling body must:
- (1) Register such litter, including all of the living progeny in such litter at one (1) and the same time within eighteen (18) calendar months of the date of whelping or prior to sale or rehoming (see Rule 28). No litter will be registered after twelve (12) months of age without the approval of the CCCQ Ltd;
 - (2) Comply with CCCQ Ltd Rules and correctly complete all forms required by the CCCQ Ltd;
 - (3) Pay such fees as are determined from time to time by the CCCQ Ltd. A standard fee will be set for registrations received by the office on a date within four (4) months of the date of whelping and a higher fee for registrations received by the office on a date between four (4) and six (6) months or between six (6) and twelve (12) months of the date of whelping;
 - (4) Where the breeder wishes to register a puppy with the breeder's name as part owner, an Agreement signed by the purchaser of the puppy is to be attached to the application to register the litter. Only official CCCQ Ltd Partnership Agreement forms are to be used;
 - (5) Where the breeder wishes to register a puppy on the Limited Register, an Official CCCQ Ltd Limited Register Agreement statement from the purchaser stating that the implications of the Limited Register are understood is to be attached to the application; and
 - (6) A breeder may, at time of registration on the General Register, endorse registration "Not to be exported".

Ekka

ROYAL QUEENSLAND SHOW

Presented By:



EKKA DOG COMPETITION

presented by Sushi Hub

SHOW PERFECT FORM & FUNCTION

Queensland's best dogs compete on the state's biggest stage

Ekka's Dog Competitions returns in 2026, showcasing excellence in Conformation and All Sports disciplines.

New in 2026

- Celebrating Ekka's 150th Anniversary Edition
- A prestigious, sweepstakes-style final for Queensland-bred puppies (6–12 months).
- All Sports introduces the Master Container class for scent work

General Specials: Saturday 15 August



Entries now open
Confirmation & All Sports
Closes 5.00 pm, 21 June
Scan to enter



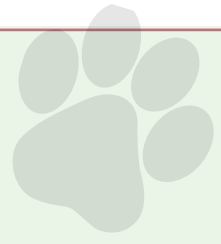

MEMBER BENEFITS PROGRAM

Now available to all 2026 full financial members, the Member Benefits Program partners with a range of businesses to offer exclusive discounts and special offers across various products and services.

HOW TO TAKE ADVANTAGE OF THESE OFFERS

Simply review each offer carefully and follow the instructions provided. Use the listed codes and websites, call the numbers supplied, or visit the businesses at their designated locations to redeem your offers.



Offer: **10% on all domestic travel**
Code: DOGS QLD or Membership Number
Website: moorholmepettransport.com.au



Offer: **\$10 off initial consultation (for Hydrotherapy)**
Advise you are a member when booking via
Ph: 0433 653 383
Email: k9hydrotherapist@gmail.com



Offer: **10% off storewide discount for online purchases via website.**
Code: DOGS QLD
Website: slinguard.com.au



Offer: **20% off storewide discount for online purchases via website**
Code: DOGS QLD
Website: maxxieproducts.com.au





WHELPING SUPPLIES
FOR BREEDERS ♥ BY BREEDERS

Offer: **FREE access to digital Breeder Recordkeeping Package**
Code: DOGSQLD
Website: whelpingsupplies.com.au



Offer: **10% for retail customers**
Code: plushpuppy10
Website: plushpuppy.com.au



Offer: **20% off storewide discount for online purchases via website.**
Code: DOGSQLD
Website: thegoldenbonebakery.com.au



Offer: **10% off all beds purchased online via website.**
Code: DOGSQLD
Website: chewproof.com.au



Offer: **10% discount off Individual Cremation Package.**
Code: PADOGSQLD10
Website: petangel.com.au



Offer: **\$5.00 off grooming services.**
Code: dogs queensland
Website: www.poochavenue.com.au/





Bocchetta Plush Toys

Creating joy since 1948.

**Offer: 10% discount
for online purchases via website.**

Code: DOGLOVERS

Website: bocchettaplushtoy.com



you care we care

**Offer: 20% discount November 2025
when purchasing the In-sideout Dog direct,
retail version (black label product).**

\$8.00 p/h fee per order

Code: ZAB6MB8NN24D

Website: eacanimalcare.com



Aussie Pet Collective

**Offer: 1 x FREE pair of breed socks
with orders over \$100 when purchased
from Dogs Queensland sports grounds.**

FB: facebook.com/aussiepetcollective/



As Good As It Gets

**Offer: 15% discount on treats
purchased online via website.**

Code: DOGSQLD

Website: hudsandtoke.com.au



**Offer: 30% discount
on orders over \$120 using code.**

FREE Freight on orders over \$80 (Metro areas only)

This excludes products on sale and is not valid with any other coupons.

Code: DOGSQLD

Website: loyaltypettreats.com



**Offer: 15% once off discount on renewal.
Code: DQM2025 (once off per membership)**

Offer: 10% ongoing discount.

Code: DQM (this code has unlimited use)

Website: www.zivasdogtreats.com.au





Offer: **15% off**
any order online via website.
Code: DogsQLD
Website: arcticmistdogs.com



HEMPPET™

Offer: **20% off all orders**
placed online via website.
Code: 20%DogsQLD
Website: HempPet.com.au



Offer: **Special price (\$150) Dog Photography session, Save \$370.00.**
Code: Scan QR code to book
Website: jannenemeyerphotography.com



Offer: **15% off storewide via website**
excluding sale and clearance items
Code: DOGSQLD15
Website: thetreatery.com.au



Offer: **15% off store wide**
via website.
Code: DQLD15
Website: activedog.com.au



Landfill-Biodegradable Dog Waste Bags

Offer: **15% storewide purchases**
via website.
Code: DogQldOct25
Website: biogone.com.au



ROYAL FUR KIDS
Quality Pet Accessories

**Offer: Hemp Giraffe chew toy for FREE
with orders over \$50 and over.**

Valid at all 3 markets stalls West End, Redcliff and Southbank.

Also valid online.

Code: Giraffe

Website: royalfurkids.com

The 
Kindest
Goodbye

**Offer: \$20 off services ongoing
via website or with the
Customer Care Team via the phone**

Code: DOGSQLD

Website: thekindestgoodbye.com

Phone: 1300 799 452



CRAIG MATTHEWS
— CHIROPRACTOR —

**Offer: 20% off a standard dog chiro appt
(normally \$70) now \$56**

Brisbane/Gold Coast based only
when making a booking via

Mob: 0412 245 388 (leave a message) or

Email: camatt@ozemail.com.au



**Offer: 25% off
storewide via website**

(single use discount per person)

Code: QLDDOG25

Website: alfiestreatos.com.au

Boujee Bowl



**Offer: 20% off storewide via website using
code**

Code: DQDiscount

Website: boujeebowl.com.au



**Offer: 2 x Plates for \$50 (normally \$30 each).
P/H \$11 for up to 4 x plates, including
packaging and tracking Nationwide**

**Mention offer when emailing John Grave at
plateproviders@bigpond.com**

Website: miniplatesaustralia.com.au



Breeder Alert – Puppy Scam Websites

Dogs Queensland has become increasingly aware of Puppy Scam Websites using legitimate Dogs Queensland Registration and Queensland Breeder Identification (BIN) Numbers to sell puppies. Dogs Queensland Registration Numbers are obtained from legitimate websites such as Dogs Queensland or DogzOnline, where they are displayed as required by the Queensland Government.



Please see the [Queensland Dog Breeder Fact Sheets](#) for regulations and guidelines for Queensland Dog Breeders.

An example of a typical scam is:

- A Dogs Queensland Membership number is lifted from current advertising on the internet.
- The scammer researches and obtains personal details of the breeder including name, suburb, prefix.
- A domain name similar to the Kennel prefix is registered on an offshore registry.
- Once the breeder has ceased advertising the litter of puppies a new website is published.
- No physical address or phone numbers are advertised on the website.
- The seller avoids permitting you to physically see the cyber puppy and only sends non genuine pictures.
- The seller insists on only accepting payment by a crypto currency or a funds transfer.

As a breeder what can you do to avoid being an unknowing victim of a Puppy Scam:

- Regularly Google search the internet for websites using a similar Domain Name as your Prefix.
- Put a warning notification in your online advertising to alert buyers to check any website they are looking at is legitimate.
- Encourage puppy buyers to verify breeder information with Dogs Queensland and make direct in-person contact with you.
- Ensure puppy buyers check communications are made with verified contact details.
- Encourage puppy buyers to meet the puppy and breeder before handing over payments.

As a buyer what can you do to avoid being a victim of a Puppy Scam:

- Verify breeder information with Dogs Queensland.
- Ensure communications are made to verified contact details.
- Meet the puppy and breeder before handing over payments.
- If paying online, use a credit card or PayPal where you have a degree of buyer protection.
- Check website is an established site with a website security certificate.
- Avoid websites without physical address or phone numbers.
- Ask for proof, including ANKC registration papers and veterinary health records for any puppy.

Importantly you should report any suspect sites or advertising to the [ACCC ScamWatch](#) website. Please let us know about any suspect websites too by contacting Dogs Queensland on 3252 2661 or by email at info@dogsqueensland.org.au.

TIBETAN TERRIER



Penny Brooks Photography

An intelligent breed, the Tibetan Terrier can be sensitive, loving and mischievous, as well as independent, aloof and compassionate, often with a sense of humour.

– *Louise Hickie*

Originating in the isolated Himalayan country of Tibet, Tibetan Terriers were historically kept as watchdogs, herding dogs, and good luck charms, and are often called the “Holy Dog of Tibet” as they were also highly valued companions to the Lamas in the monasteries, where they were bred for over 2,000 years. They were also used to retrieve articles that fell down mountainsides.

The country of Tibet, “The Roof of the World”, is the highest region on earth with an average elevation of 4,380 metres. Mount Kosciusko stands at 2,228 metres. With a bleak, desolate and rugged environment, the Tibetan Terrier has adapted to survive the extremes of altitude, temperature, and terrain to become a sturdy, well balanced, sure footed and agile dog.

In 1922, Dr Agnes Greig, an English surgeon practising medicine in northern India, was given a female Tibetan Terrier puppy in gratitude for saving a Tibetan woman’s life. Dr Greig subsequently obtained a male, and the first litter outside of Tibet was born in 1924 and registered as Lhasa Terriers. After presenting three generations to judges and the India Kennel Club, the breed was recognised in India and the name changed to Tibetan Terrier in 1930.

The Tibetan Terrier was recognised by the Kennel Club (England) in 1937, and the first Challenge Certificate in the breed was awarded at Crufts in 1938. The FCI definitively accepted the Tibetan Terrier in 1957. The American Kennel Club accepted the Tibetan Terrier into the Non-Sporting group in 1973.

In England the breed gained popularity due to their size, good nature, loyalty, and many engaging ways. It was therefore the dedicated English breeders and owners who have maintained and developed the breed in keeping with its historical purpose. The most notable awards by a Tibetan Terrier were in 2007 where Eng. Ch. Araki Fabulous Willy won Best in Show at Crufts, and in 2018 Am/Ch. Ecco Domani’s The Guardian of Destiny was Runner Up Best in Show at Sydney Royal.

The Tibetan Terrier is not a Terrier in the true sense of the word, a dog bred to go to ground after vermin, but named so due to its resemblance of

the medium sized terrier dogs.

The requirements in the breed standard for the Tibetan Terrier reflect his origin and purpose, as well as the need for his survival in an inhospitable environment, despite there being a few amendments since the original breed standard was published by the Tibetan Breeds Association in 1934.

The General Appearance of the Tibetan Terrier is one of a sturdy, medium sized, profusely double coated and generally square dog, who is balanced and without exaggeration. His sturdiness being essential to be able to survive the harsh environment without compromising his ability to navigate the often treacherous terrain. The Tibetan Terrier stands between 36 and 41cms at the wither and generally weighs between 8 and 14 kg.

With extremes of weather in Tibet, very low-density air and high ultraviolet radiation due to the high altitude, the Tibetan Terrier needs to have the protection of his long profuse double coat and black facial pigment. His head is medium in size, with a marked stop, and in balance with the whole dog. The eyes are large and dark, and well protected by the heavy coat falling forward over



Jim Hickie



them, with eyelashes to give a lift and prevent the coat from falling into the eyes. It should be noted that the ANKC breed standard calls for the hair to “not affect the dog’s ability to see”. The nostrils should be large enough to obtain a good intake of air. The ears are pendant, small, and heavily feathered. The whole appearance of the head should give a resolute or bold and loyal expression.

The Tibetan Terrier has a strong muscular and medium length neck to allow the dog to carry his head above the level of the back blending well into the shoulders. The shoulders are well laid with good length and slope of upper arm, and a slightly sloping pastern. When viewed from the front, the forelegs are straight. The distance from wither to elbow equals the distance from elbow to ground. The entire front assembly should be strong, muscular, and well-formed, without being heavy or loaded, as it is the shock absorber to withstand the stresses incurred in the unforgiving native environment.

The body of the Tibetan Terrier is well muscled, compact and powerful, but not so cobby and

condensed to limit its agility. The rib cage is oval in shape to permit free action of the forequarters, with ample room for the lungs and heart, the ribs should extend well back to a short, strong loin. The deep chest should extend to the elbows, and the prosternum, although not mentioned in any breed standard, should be moderate. Again, these are the requirements of the native environment which demanded a high standard of performance, in a high altitude, for a minimum of effort, and on a frugal diet.

The hindquarters are required to be the driving force of the Tibetan Terrier, propelling him across the rugged terrain, which often included risky leaps and bounds from rocky and unforgiving mountainsides, as he travelled with the Tibetan nomads and their herds of livestock. Capable of exerting tremendous leverage, the hindquarters are strong and muscular, with well bent stifles and low set, parallel, strong hocks without any sign of exaggeration.

The most unique feature of the Tibetan Terrier is his feet. The feet are large, round and have



Penny Brooks Photography

no arch, standing well down on the pads. The American breed standard is more explicit in the description, stating, *“They are large round and flat in shape producing a snowshoe effect that provides traction. The pads are thick and strong.”*

There is no other breed which has a flat foot, which is round and as large as the Tibetan Terrier has in relative proportion to the size of the dog. However, to accommodate thick tough pads, the bones cannot lie 100% flat. The flat look is emphasized by the sloping pasterns, which are responsible for the breeds typical stance – “well down on its pads” The Tibetan Terrier should stand with its weight on the midfoot. The roundness of the foot is to provide toe grip on mountainsides and to prevent sinking into soft snow. The thick tough pads assist to act as a cushion when jumping.

The tail is medium length, very well feathered, set on fairly high, and carried in a gay curl over the back. Occasionally there will be a kink at the end, which is permissible and the tail may sit on the back line or fall to either side of the hip.

The culmination of the structural requirements of the Tibetan Terrier result in a gait which is powerful, co-ordinated, and economical, and should portray the ability to be agile. The stride is effortless, with good reach in the fore and powerful drive from the rear, whilst maintaining a level backline and an alert head carriage. These attributes are key to the ability of the Tibetan Terrier to navigate the plateaus and mountainous regions of Tibet in a rarified atmosphere.

One of the most intriguing aspects of the Tibetan Terrier is his colour. The Tibetan Terrier can be any colour or combination of colours in any pattern. Dilution factor can present as a dog matures and this is perfectly acceptable. The only exception in colour is chocolate, liver and merle as these colours do not have the required black pigment on the eye rims and nose.

The coat of the Tibetan Terrier is a long double coat, profuse and either wavy or straight, with a fine woolly undercoat. Regular brushing and grooming is required to maintain the coat and to prevent matting. Dogs that are not competing in





the show ring may be clipped down to a puppy cut to minimise the time spent grooming.

In all, the Tibetan Terrier is a hardy breed, generally living to between 12 and 16 years of age. However, like many breeds, pure bred and cross bred, there are some hereditary health issues that may occur within the Tibetan Terrier.

DNA testing is available for the following conditions:

Eyes: Primary Lens Luxation, Progressive Retinal Atrophy, Rod Cone Degeneration

Neurological: Neuronal Ceroid Lipofuscinosis

Other conditions that may occur in the Tibetan Terrier are Hip Dysplasia, Patella Luxation, and Cataracts.

As a companion animal, the Tibetan Terrier often has a nature and personality that is unique to his person or family. They are suited to family life generally with or without older children and often having a more profound bond with one person in the family. They are adaptable to many lifestyles including apartments, homes and rural living.

An intelligent breed, the Tibetan Terrier can be sensitive, loving and mischievous, as well as

independent, aloof and compassionate, often with a sense of humour. Intelligence is not always directly correlated to obedience, so it is important to instil consistent reward-based training. The compassionate side of their nature and medium size also lends the Tibetan Terrier to being an excellent support or therapy dog.

Tibetan Terriers are versatile athletes, and naturally suited to various dog sports, due to their sure-footedness and agility. Together with the desire to please and enjoy life with their person, the Tibetan Terrier may excel in Agility, Herding, Scent Work and Trick Dog sports.

References:

- ANKC Breed Standard Tibetan Terrier
- Illustrated Standard of the Tibetan Terrier. *Mike Tempest, Mike Davies*
- The Tibetan Terrier. *Angela Mulliner*
- Tibetan Terrier. *Juliette Cunliffe*
- Tibetan Terriers – The Little People. *Hanne Mathiasen*
- Wikipedia



Benefits of using in-sideout dog



Optimises gut health and digestion



Balanced immune system



Improves appearance of skin and coat



Promotes healthy metabolism



Supports muscle health





ROYAL

ON THE PARK BRISBANE

Elegant accommodation overlooking Brisbane's City Botanic Gardens



PROMO CODE



WOOF
SAVE 15%



on accommodation
+ discounted buffet breakfast

valid to 30th December 2026

07 3221 3411

royalonthepark.com.au



COMMUNITY, CONNECTION, AND CANINES: A LOOK BACK AT DOGAPALOOZA 2026



The Dogs Queensland grounds at Durack were buzzing on Sunday, 19 April 2026, as we hosted Dogapalooza – a day dedicated to celebrating the diversity of purebred dogs and the community that supports them.

The primary goal of the event was to foster membership growth by raising public awareness of our organisation. By showcasing the breadth of dog sports and the dedication of our breed clubs, we aimed to provide a clear entry point for the public to move from casual interest to active participation at the club level.

A SHOWCASE OF SPORT AND SPIRIT

The event successfully brought together over 25 Breed Clubs, providing an invaluable opportunity for the public to engage directly with breeders and purebred dog owners and exhibitors. Whether visitors were looking for breed-specific education

or watching the Conformation demonstrations, the quality of our purebred dogs was on full display.

The "try-a-sport" initiatives were a particular highlight, allowing newcomers to see exactly how they can get involved in the various disciplines Dogs Queensland offers. Having these activities centralised in one location allowed for a seamless experience for families and dog enthusiasts alike.

ACKNOWLEDGMENTS AND THANKS

An event of this scale relies on the collective effort of our community. We would like to extend a sincere thank you to all the clubs, members, and dog sports participants who gave their time to showcase their passions.

A special thank you to Corey Oates for officially opening the event and for joining us on the day with his two dogs, Marlin and Snapper.



We also thank our visiting vendors, alongside our permanent on-site vendors. The feedback from the trade stalls was overwhelmingly positive, with many noting the high level of engagement from the crowd.

A project of this magnitude requires significant behind-the-scenes coordination. Special thanks go to:

The PR and Marketing Committee: Tabitha Young, Khylie Wood, John Mitchell, Liz Buchanan, Toni Dennis, and Tracy Hopper.

The Dogs Qld Team: Rob and the entire staff for their logistical support.

Grounds Preparation: A special mention to Jess for her tireless work in ensuring the grounds were in pristine condition for our visitors.

Looking Ahead

The success of Dogapalooza 2026 has set a strong foundation for future growth. By connecting the public with our clubs, we ensure the longevity of our sports and the welfare of our breeds.

We look forward to building on this momentum and hope to see even more clubs participating in 2027.

All images appearing on pages 29 through to 33 are courtesy of [B&M Photography](#).



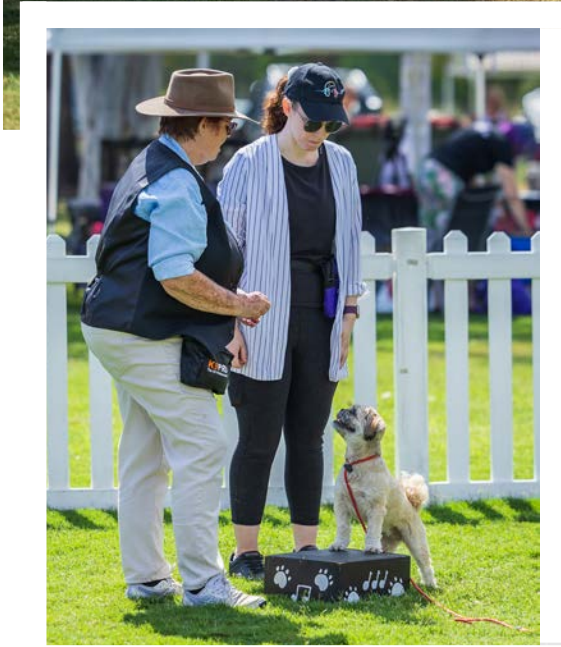
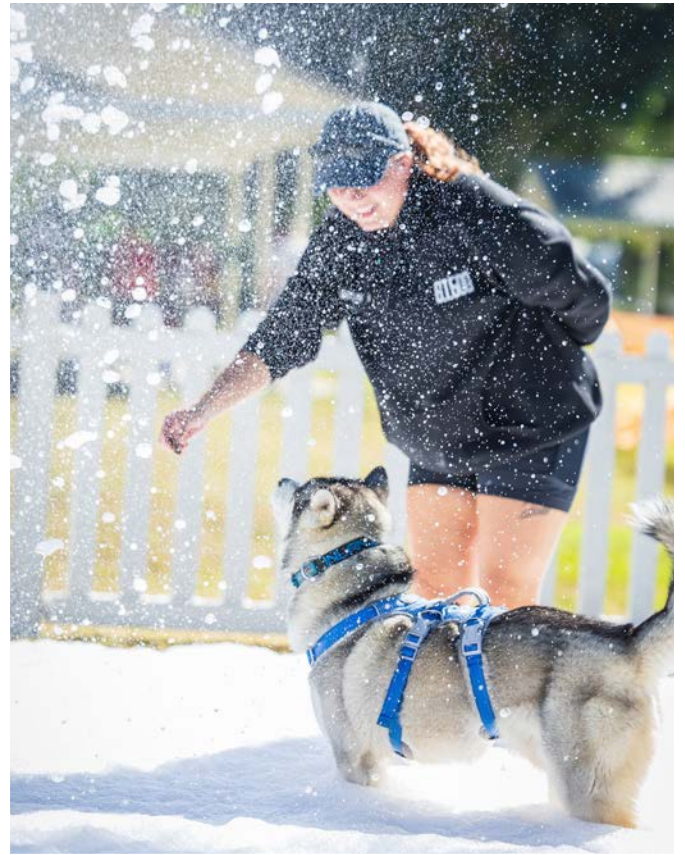
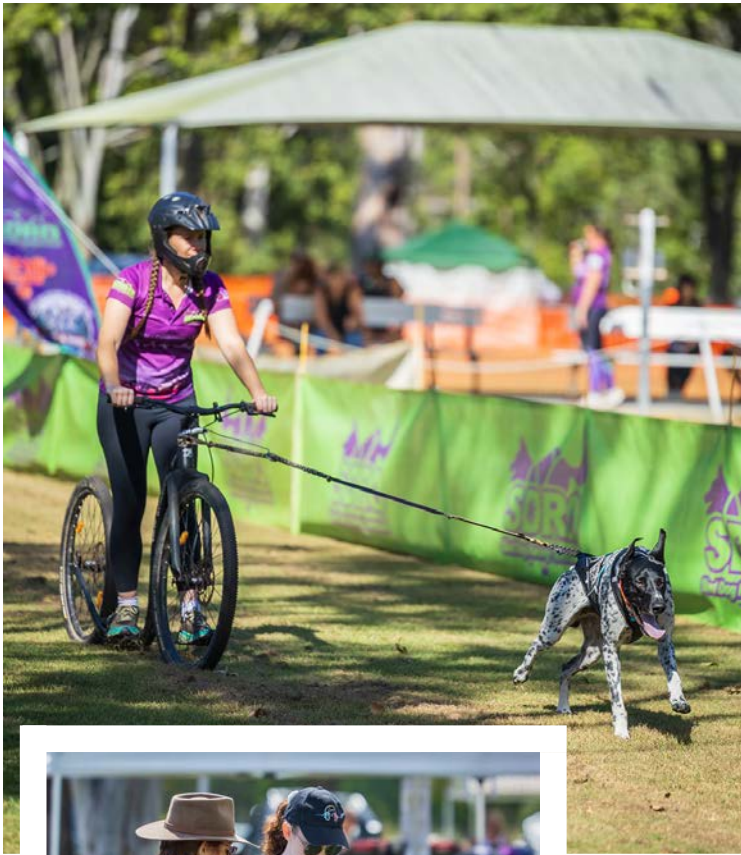





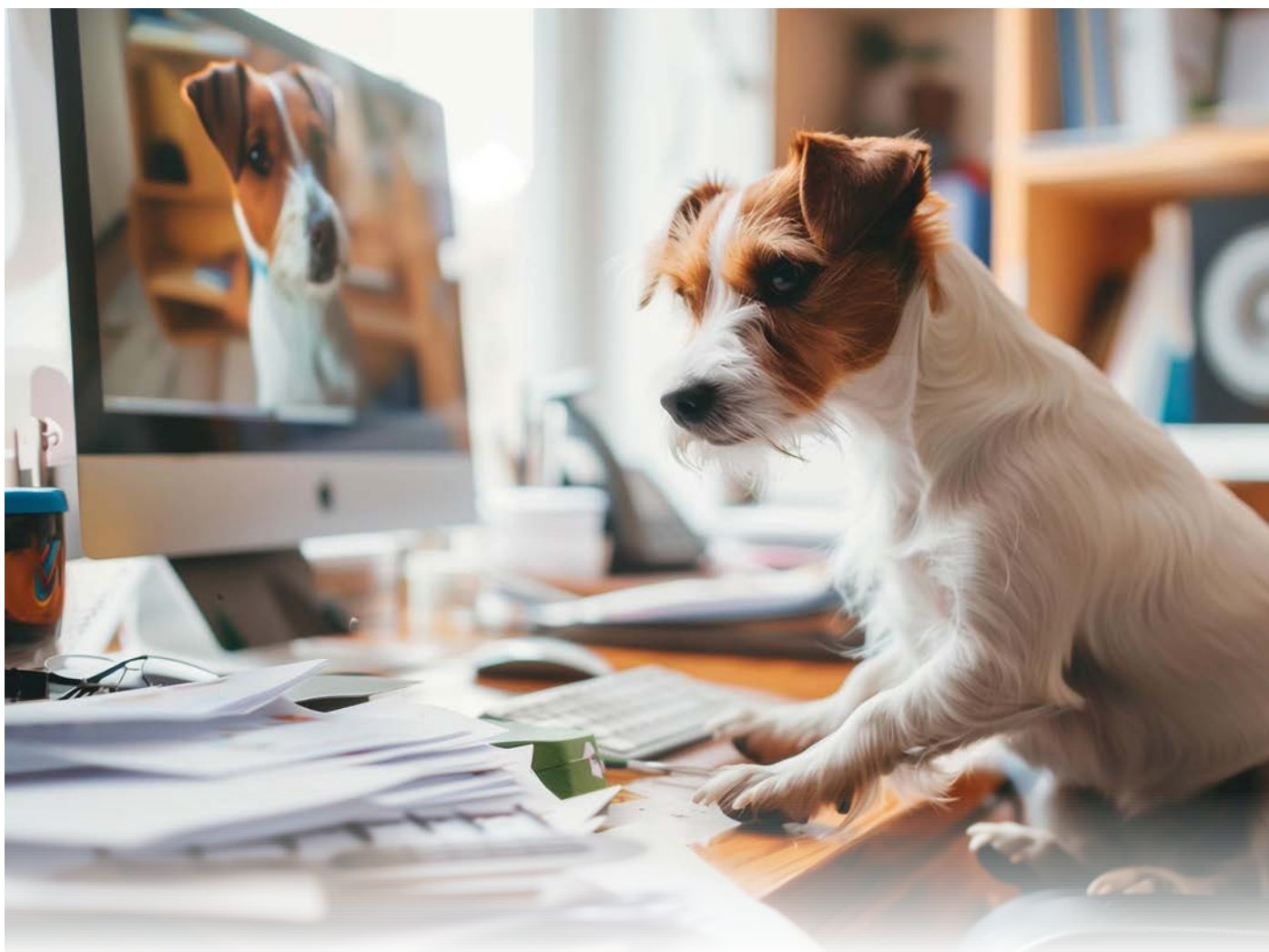

Club Annual Reports

Gordon Mayne

– *Chair, Constitution and Rules Committee*

Clubs are required to submit an annual report to Dogs Queensland within one month of their annual general meeting (AGM). This report demonstrates the club's sustainability and that it is well managed. Another key element is updating to club contacts.

The club annual report form template is available on the Dogs Queensland website:

dogsqueensland.org.au/clubs/club-forms/

Clubs incorporated under the *Associations Incorporation Act 1981* (the Act) will have additional reporting requirements as defined by the Office of Fair Trading.

The annual general meeting

All clubs must hold an AGM within six months of the end of the club's financial year. The financial year will be defined in the club's constitution/

rules of association. The club's constitution/rules of association will also detail what business must occur at the AGM, how notice is given to members, and the process for the election of the management committee and officer bearers.

The club constitution/rules of association

The first point of reference on governance matters is always the club's constitution/rules of association. The club constitution/rules of association form a contract between the members and club and describes how the management committee shall run the club on behalf of its members. Similarly, it details members' rights and obligations.

All members of the management committee must be familiar with the club's constitution/rules of association. The President and Secretary should have a high level of understanding.



Many clubs are operating under constitutions/rules of association that date back as far as 1994. Clubs are recommended to adopt the Dogs Queensland Model Rules of Association to bring the club in alignment with contemporary club governance and for incorporated clubs to comply with new obligations under the Act. Information about adopting the Model Rules is available on the Dogs Queensland website:

dogsqueensland.org.au/clubs/new-model-rules/

Dogs Queensland is available to assist clubs to adopt the Dogs Queensland Model Rules of Association.

 **Tip:** It is good practice to review the club's constitution/rules of association at least every five years, and update if necessary.

The management committee

All clubs must have a management committee which is responsible for running the club on behalf of, and in the best interests of, its members. The size and membership of the committee is defined in club's constitution/rules of association.

 **Tip:** The Act defines the roles of President, Secretary and Treasurer as three distinct roles, therefore these roles should not be shared, you need three different people to fill these roles.

The Management Committee needs to meet at least every three months, more often if necessary. Meetings can be held in person or using technology (e.g. Zoom). All people attending the meeting must be able to hear and participate in discussions, in real time.



Pixabay

 **Tip:** Text messages, chat groups or emails may be used for discussion, planning and resolving urgent issues. Any decisions made in

these types for forums must be ratified at the next Management Committee meeting and recorded in the minutes.

Record keeping

The minutes of a Management Committee meeting provide a record of the deliberations and decisions made by the Management Committee. These are critical pieces of evidence should something go awry.

Minutes should include as a minimum:

- Name of the club in full
- Location of the meeting
- Date, start time and finish time
- Names of people present and any apologies.
- Confirmation of the previous meeting's minutes
- Follow up on business arising from previous meetings (business arising or action items)
- Tabling and accepting the Financial Reports (e.g. bank reconciliation, profit and loss statements, balance sheet)
- Approve any payments made or to be made (make sure details are recorded in the minutes)
- Any new business making sure details of decisions are recorded in the minutes.

Audit requirements

The Board of Directors recognises the risks related to financial management of club affairs, and the importance of good financial management at club level. To reduce this risk, DQ has imposed a lower threshold for financial audit requirements (as defined in Appendix 2 of the Rules). These requirements apply to all clubs whether unincorporated or incorporated.

Total revenue is the total income during the last financial year before any expenses are deducted.

 **Tip:** Many clubs have more than one bank account; an operating account and a savings/investment account. Transfers between two bank accounts is not an income or expense and should not appear on the profit and loss statement. Instead, it is recorded on the balance sheet. For detailed information contact the club's auditor or accountant.



Current assets are any assets easily converted into cash, such as:

- cash, including in bank accounts
- shares
- accounts receivable
- short-term investments.

Property or any depreciable assets, for example, equipment or machinery, aren't included in current assets.

 **Tip:** Start planning and preparing for the club audit at least one month prior to the end of the financial year.

Level 1 – Large clubs

The club has current assets or total revenue equal to or greater than \$100,000 in the reportable financial year. The club must have an audit completed by a certified accountant or a registered auditor. The audit report must be tabled at the AGM.

 **Example:** A club with \$125,000 in the bank (including all bank accounts) and revenue of \$35,000 is a level 1 large club and requires a full audit.

Level 2 – Medium clubs

The club has current assets or total revenue exceeding \$20,000, but less than \$100,000 in the reportable financial year. The club must have an audit or verification statement completed by an accountant or a qualified auditor. The audit report or verification statement must be tabled at the AGM.

An example verification statement from an auditor or account is:

I have examined the club's/association's financial records and state that the club's/association's financial records show the club/association has adequate bookkeeping processes in place to correctly record and explain transactions to enable a true and fair financial statement to be prepared.

 **Example:** A club with a bank balance of \$23,000 and revenue of \$12,000 is a medium sized club. Or, if the figures were reversed, a bank balance of \$12,000 and revenue of \$23,000 is also a level 2 medium sized club.

Level 3 – Small clubs

A small club is defined as a club with current assets and total revenue less than \$20,000 in the reportable financial year. To be a small club, both criteria must be met. The club's financial statements must be verified by the association's President or Treasurer. The president or treasurer will need to verify your financial statements and provide this signed written statement:

The club's/association's financial records show the club/association keeps adequate financial records that correctly record and explain transactions and enable a true and fair financial statement to be prepared.

 **Example:** If the club has a bank balance of \$15,000 and revenue of \$19,000, the club is a level 1 small club.

Selecting a person to complete the audit or verification statement

For Level 1 and Level 2 clubs where an audit or verification statement is required, the following considerations apply when appointing an auditor or verifier.

A registered auditor can audit or verify the clubs' financial records if they hold a valid registration with the Australian Securities and Investments Commission (ASIC) as a company auditor under the *Corporations Act 2001*.

A certified accountant must be a certified member of one of the following organisations to be eligible to audit the club's financial records:

- CPA Australia—they will use the letters CPA or FCPA after their name
- Chartered Accountants Australia and New Zealand—using the letters CA or FCA
- the Institute of Public Accountants—using the letters MIPA or FIPA

Level 2 sized clubs who are incorporated associations can apply to the Office of Fair Trading to have their financial reports audited/verified by a person who is not a registered auditor or certified accountant. Be mindful that the approval process could delay the audit/verification process.

Your auditor or verifier can't be:

- the secretary or a member of the club's management committee
- an employee of the club
- a business partner, employer or employee of a committee member
- a spouse, relative or dependent of any of the above.

Dogs Queensland Annual Report Submission

The following reports must be submitted to DQ within one month after the AGM.

Annual report cover sheet. Complete and sign the annual report cover sheet. Ensure you include dates and attendance for management committee meetings and general meetings. Ensure the report is signed as required.

Minutes of the AGM. A copy of the minutes from the AGM, signed by the President.

Presidents report. A copy of the Present's report as tabled at the AGM.

Audit report or verification statement. A copy of the signed audit report or verification statement which was tabled at the AGM.

Balance Sheet. The audited balance sheet tabled at the AGM which details the club's assets and liabilities at the close of the financial year.

Income and expenditure statement. Also referred to as a profit and loss statement. The statement must clearly break down income and expenses, for example (not an exclusive list), membership



Pixabay

fees, entry fees, donations, canteen, raffles, judges travel, Dogs Queensland levies.

Exhibition income and expenditure statement. Also referred to as a profit and loss statement. The statement should clearly break down income and expenses related to club exhibitions (shows and trials). This is an important tool which can be used by clubs to identify fundraising needs to ensure exhibitions are sustainable.

Register of members. A register of all members which shows names and addresses as at the date of the end of the club's financial year. The register must be signed by the President and Secretary verifying it is accurate.

Office bearer details. Details of the members of the club's management committee as elected at the AGM. The list must also include contact details of the Show and/or Trial Secretary, if these positions are not on the management committee. Add an additional sheet if necessary.

Other reports. Copies of any other reports tabled at the AGM.

A note on incorporation under the Associations Incorporation Act 1981

Dogs Queensland encourages clubs to become incorporated under the Act. Incorporation provides several key benefits, offering legal recognition and structure that enhances stability and good governance.

By becoming an incorporated association, the club becomes a separate legal identity, meaning it can enter contracts, own property, and be liable for its debts independently of its members. This separation protects members and officeholders from personal liability, safeguarding their personal assets from potential financial risks associated with



dispute resolution, and decision-making, which promotes accountability and transparency. As a legally recognised entity, the club can also access grants, funding opportunities, and other resources that are often unavailable to unincorporated groups.

Dogs Queensland is available to assist clubs transition to incorporation.

The Constitution and Rules Committee is also available to provide advice on rule interpretation and support to clubs

the club's operations. Additionally, incorporation provides a clear framework for management, including requirements for financial reporting,

regarding administrative and governance matters. The Committee can be contacted via the Dogs Queensland office.



MARELLEN
SHOW RIBBONS
Est 1977

“ HOT FOIL STAMPING SPECIALIST ”

 Find us on Facebook
 PHONE: (02) 47741809
  Find us on Facebook

EMAIL: marellen@marellenshowribbons.com
ADDRESS: 109 Silverdale Rd Silverdale N.S.W. 2752
WEB: www.marellenshowribbons.com

“ FIND US ON FACEBOOK FOR FAST COMMUNICATION ”



15%
DISCOUNT CODE



HUDS & TOKE
As Good As It Gets

SCAN HERE TO SUBSCRIBE TO OUR AWESOME NEWSLETTER TO RECEIVE YOUR 15% DISCOUNT

LARGEST VARIETY OF

- GOURMET DOG TREATS
- NATURAL MEAT TREATS
- PUPPY TRAINING TREATS
- DOG BIRTHDAY CAKES
- DOG COOKIES
- DOGGY DONUTS

Our Products are AS GOOD AS IT GETS

WWW.HUDSANDTOKE.COM.AU

 Huds and Toke
  @hudsandtoke
  07 5479 2517



Calling For Ekka Volunteers



Dogs Queensland is calling for volunteers to come and work at the DQ Ekka stand.

You'll be promoting the organisation to the wider canine community by telling them about our wonderful dogs, the activities they can get involved in, what DQ can assist with, encouraging memberships and assisting them to downloading the DQ App to stay in contact with us. You will also help liaise with exhibitors in regards to bringing their dogs to the stand for the public to interact with.

There are two shifts available - 8am to

12.30pm and 12 noon to 5pm each day from Saturday 8 August 2026 through to Sunday 16 August 2026. Volunteers can also put their hand up for full day shifts.

Entry passes and a meal allowance will be provided and parking / train costs will be reimbursed, but volunteers must be committed to the DQ stand for the entirety of their shift.

If you would like to join us, email Rob Harrison rob@dogsqueensland.org.au with your availability no later than Monday 3 August 2026.

Aussie Pet Collective

Bespoke items with
your
fave breed!

**Unique
Merchandise**
For Club fundraising or
personal purchase.



Visitors must be approved
by the Chi's

Order now!

admin@aussiepetcollective.com.au
0418742941

WestVETS
Small Animal Hospitals
07 5464 4422



"Experienced vets, professional service, competitive pricing"

Canine Reproduction Services

- ◆ In-house progesterone tests with results within 20 mins
- ◆ Fresh & Frozen Artificial Insemination
- ◆ Pregnancy Ultrasound
- ◆ Semen Collection, Analysis, Chilling and Freezing
- ◆ ANKS/CHEDS Hip & Elbow Scoring

General Services:

- ◆ 24/7 After hours Emergency Service
- ◆ In House Diagnostics including:
 - Ultrasonography
 - Digital Radiography
 - On Site Blood Analysis
- ◆ Orthopaedic Surgery
(including TTO, TTA & TPLO for Cruciate Repair)

Discounted Breeder Rates:

- ◆ Puppy Vaccinations
- ◆ Microchipping
- ◆ Elective Caesarians
- ◆ Afterhours Caesarians

 Find us on
Facebook



2401 Warrego Hwy, Marburg, QLD 4346
marburg@westvets.com.au
www.westvets.com.au



Paws for Thought



Courtney Stevens

Dogs Queensland Canine Welfare and Liaison Officer

Courtney's role at Dogs Queensland is to support and provide assistance to members in meeting their obligations as responsible dog owners and breeders based on State and Local regulations and to highlight Dogs Queensland's commitment to animal welfare and helping breeders achieve success.

Courtney can be contacted at courtney@dogsqueensland.org.au



Pixabay

Bite Prevention In The Home

- Keeping children safe around dogs this winter

As the temperatures drop, our dogs naturally spend more time indoors – curled up on beds, sharing lounge space, and becoming more integrated into daily family life. While this is one of the great joys of dog ownership, it also brings an important consideration: increased proximity between dogs and children can increase the risk of dog bites.

The good news? Most bites are preventable. With the right education, supervision, and

understanding of dog behaviour, families can create safe and positive interactions between children and dogs.

UNDERSTANDING WHERE AND WHY BITES HAPPEN

Research consistently shows that most serious dog bites occur in the home, not in public places. This is particularly important for families, as it challenges the common assumption that unfamiliar dogs pose the greatest risk.



Children are among the most vulnerable. Studies highlight that young children are at a higher risk of more severe bites, especially when interactions are unsupervised.

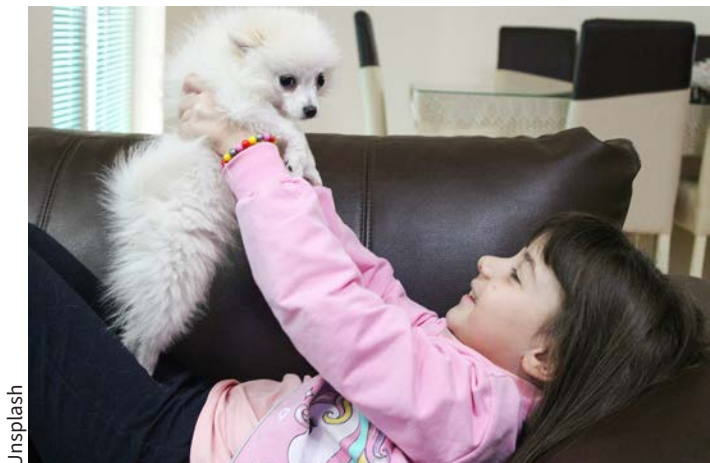

Unsplash

Why does this happen?

- Dogs may feel **trapped or overwhelmed indoors**
- Children may unknowingly invade a **dog's space**
- Familiarity can lead to **reduced caution and supervision**
- Dogs communicate discomfort subtly – and these signals are often missed

DOGS DON'T "BITE OUT OF NOWHERE"

One of the most important messages for families is this:

Dogs communicate before they bite.

That explains that most bites follow a predictable escalation:

- **Level 1:** Body freezes, whale eyes, lip licking or yawning, shifting positions (warning signs)



Unsplash

- **Level 2:** Growling, barking, air snaps, lunging
- **Level 3:** Teeth touch skin, no puncture
- **Level 4+:** Increasing severity, including punctures and multiple bites

These early warning signs are critical. A growl is not “bad behaviour”—it is a dog clearly saying: **“I’m uncomfortable. Please give me space.”**

When these warnings are ignored or punished, dogs may skip straight to biting in future situations.

THE WINTER FACTOR: WHY RISK INCREASES

During colder months, several changes occur:

- Dogs spend **more time in confined indoor spaces**
- There is less opportunity to retreat or avoid interaction
- Children are often home more (school holidays, indoor play)
- Shared spaces like couches and beds become high-value areas

This combination increases the likelihood of unintentional pressure on the dog, which can trigger defensive behaviour.

TOP BITE PREVENTION STRATEGIES FOR FAMILIES

1. Supervision is Non-Negotiable

Research strongly emphasises that children should always be supervised around dogs – even family pets.

- No supervision = no interaction
- This is especially critical for children under 10

2. Teach Children “Dog Rules” Early

Simple, consistent rules make a big difference:

- Don’t approach a dog that is sleeping, eating, or resting
- Don’t hug, climb on, or lie on dogs
- Don’t take toys or food away
- Always let the dog come to you

Think of it as teaching children respect for space, just like we do with people.

3. Give Dogs a Safe Space

Every dog should have a child-free retreat area, such as:

- A crate

- A bed in a quiet corner
- A separate room

Children should be taught:
“When the dog is here, we leave them alone.”

4. Learn to Recognise Early Warning Signs

Common signs a dog is uncomfortable include:

- Turning head away
- Lip licking or yawning
- Stiff body posture
- Growling or freezing

These are early intervention opportunities, not behaviours to punish.

5. Manage High-Risk Situations

Most bites occur during predictable situations:

- Food time



Unsplash

- Resting or sleeping
- Excitement or rough play
- When a dog is unwell or in pain

Proactively managing these moments significantly reduces risk.

6. Set Dogs Up for Success

Prevention isn't just about children – it's also about

supporting the dog:

- Provide regular exercise and mental stimulation



Pixabay

- Avoid overwhelming environments
- Ensure proper socialisation and training
- Seek professional advice if behavioural concerns arise

A SHARED RESPONSIBILITY

Dog bites are not just a public safety issue – they are also a welfare issue for dogs.

As highlighted in research, serious bite incidents often lead to rehoming or euthanasia of the dog involved.

Preventing bites protects:

- **Children**
- **Families**
- **The future of the dog**

FINAL THOUGHTS

Dogs are valued members of our families, and children benefit enormously from growing up with them. However, safe relationships don't happen by chance – they are built through:

- Education
- Supervision
- Respect for canine behaviour

As we head into the cooler months and welcome our dogs further into our homes, now is the perfect time to revisit these principles.

Gold Coast City Council May 2026 campaign:
'One bite can cost your dog's life'.
 For more information visit this [website](#).

Dogs Don't Bite "Out of the Blue."

Many Bites Can Be Prevented If People Learn
How To Read a Dogs Body Language.



Signs of a Happy Dog!



- Loose, wiggly body
- Relaxed soft expression
- Relaxed mouth



- Loose, wiggly body
- Relaxed soft expression
- Relaxed mouth

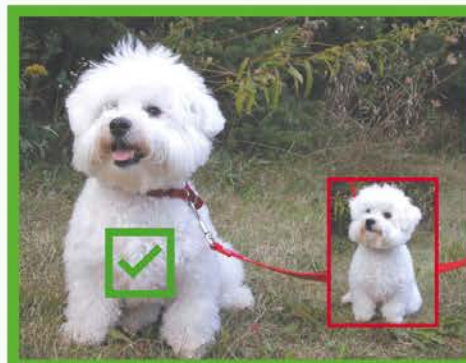

- Loose, wiggly body
- Relaxed soft expression
- Relaxed mouth

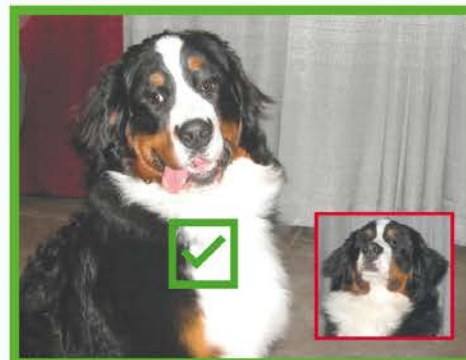

- Loose, wiggly body
- relaxed soft expression
- Relaxed mouth

Signs to Stay Away



- Closed mouth
- Stiff body
- Eyes intense
- Ears forward



- Closed mouth
- Stiff body
- Front legs splayed
- Head low
- Half moon eye
- Ears forward



- Closed mouth
- Stiff body
- Eyes intense
- Ears forward



- Closed mouth
- Stiff body
- Eyes intense
- Ears forward

For More Information about Dog Bite Prevention Educational Resources Please Visit www.Doggonesafe.com



DOG LOVERS FESTIVAL

16 - 17 May 2026
Brisbane Showgrounds

Discover pure joy

**FETCH
TICKETS
NOW!**



20% OFF TICKETS WITH CODE

DOGSQLD

16-17 May 2026



A Tail-Wagging Spectacle

The Brisbane Dog Lovers Festival Is Back – with Loads of Dogs!

The Brisbane Dog Lovers Festival is set to deliver its biggest and most dog-filled event yet in 2026, with a record number of dogs bound for the Brisbane Showgrounds for two unforgettable days of canine celebration.

Taking place on Saturday 16 and Sunday 17 May 2026, the Festival will bring together loads of wonderful dogs, across a supersized program of attractions, giving visitors the ultimate opportunity to meet, learn about, and connect with incredible dogs of all shapes, sizes and personalities.

At the heart of the Festival will be the biggest ever Breed Showcase, proudly supported by Dogs Queensland, featuring more than 30 breeds and offering visitors the chance to engage directly with verified, reputable breeders and passionate experts from official breed clubs.

Visitors can expect to come face-to-face with some of Australia's most beloved pups, from the always friendly Golden Retriever and Labrador Retriever, and the playful Beagle, to gentle giants such as the Great Dane, Saint Bernard and Irish Wolfhound.

Adding to the excitement, the **Breed Showcase** will feature an incredible mix of rare and lesser-seen breeds, including the striking Borzoi, the eye-catching Peruvian Hairless Dog, the impressive Pyrenean Mountain Dog and the distinctive northern Yakutian Laika, giving visitors a unique opportunity to discover dogs they may never have encountered before.

With all participating Breed Clubs being official members of Dogs Queensland, visitors can feel confident they are receiving trusted advice and insights from credible sources when considering their next furry family member.

Beyond the Breed Showcase, the Festival will be alive with dogs and top products for dogs across every corner of the event.

The hugely popular **Pat-A-Pooch** zone will once again give visitors the chance to connect with a wide variety of friendly dogs, from small companion breeds to larger, affectionate family favourites.



For those looking to adopt, the dedicated **Adoption Zone** will connect animal lovers with adoption groups and dogs in need of their forever loving homes, reinforcing the Festival's strong message around responsible pet ownership and adoption.

Action and excitement will take centre stage in the Festival's high-energy dog sports arenas. The inaugural program for The **Outback Arena** will feature the ever-popular Flyball, Dog Sledding and the Australian debut of Scurry Dog, a competitive, UK export using gun dog skills in a fun sport for pet dogs. While the **VitaPet Arena** will feature a packed schedule of entertainment, demonstrations and educational sessions.

The **Expo** will feature a massive array of Dog loving brands, showcasing everything from premium nutrition and tasty treats to interactive toys, stylish accessories, and pet-friendly tech, making it the ultimate place to stock up for your dog, with countless products focused on their well-being and happiness.

Festival Director, Paul Mathers, said 2026 would mark a new era for the Brisbane event.

"This is without doubt the biggest celebration of dogs we've ever delivered in Brisbane, with loads of dogs and more ways for visitors to connect with them," he said.

"The entire Festival is filled with our four-legged friends, from adoption and education through to sport, entertainment and hands-on experiences, but it is also an unmatched opportunity for dog lovers to shop everything they need for their pets in one place."



"With an enormous range of brands onsite, visitors can discover, compare and buy everything from premium food and treats to toys, accessories and the latest must haves, all at great value and exclusive Festival pricing."

"Whether you are looking to meet popular breeds like Labradors and Poodles, discover rare breeds you've never seen before, stock up on essentials or spoil your dog with something new, this is the Festival for you!"

Returning after a two-year hiatus, the 2026 Festival will feature an expanded footprint across the Brisbane Showgrounds, including new outdoor zones and a reimaged layout that creates Queensland's ultimate dog lover destination.

With more dogs, more experiences and more opportunities to celebrate our favourite canine companions, the Brisbane Dog Lovers Festival is set to be the biggest and most exciting one yet.

For more information and tickets, visit:

<https://dogloversfestival.com.au/brisbane/>

EVENT DETAILS

What: Brisbane Dog Lovers Festival 2026

When: 16–17 May 2026, 9.30am–5pm daily

Where: Brisbane Showgrounds,
Bowen Hills

Website:
www.dogloversfestival.com.au/brisbane





Orivet

POWERED BY

PAW PRINT GENETICS

Predict & Protect

Your Breeding Program

Protect Your Line. Protect Your Reputation.

In today's breeding environment, DNA testing is no longer optional — it's essential. Orivet helps breeders:

- ✓ Screen for breed-specific inherited conditions
- ✓ Confirm parentage with DNA profiling
- ✓ Support kennel club compliance requirements

Give your breeding program the transparency and credibility it deserves.

Orivet — Your Partner in Responsible Breeding.



Scan for Breeder
Rewards ✨



orivet.com

MISTER MINIT[®]

Over 300
Locations
Australia Wide



**BUY 1 PET TAG
GET 50% OFF
THE 2ND TAG***

*OF THE SAME OR LESSER VALUE

**INCLUDES NAME &
PHONE NUMBER ENGRAVED
ON BOTH TAGS**

CUSTOMISE YOUR BEST FRIEND'S TAG WITH AN ENGRAVING

Available in more Colours and Styles, Online and In-store



MISTERMINIT.CO

*Second tag must be of same or lesser value
*Cannot be used in conjunction with any other offer

BUNDABERG CANINE CLUB INC EASTER INTERNATIONALS

The Bundaberg Canine Club Inc proudly hosted six Championship Shows from Friday 3 April to Monday 6 April 2026.

We were honoured to welcome our international judges:

Ms M Fukumori (Japan), Mr Y Kang (Korea), Mr Y Wang (China), Mr P Thukaram (India), Mr J Lee (Korea), Mrs M Harase (Japan), and Mr S Ishimru (Japan).

Junior Handlers was judged at the completion of Show 1. *Saturday 4 April 2026:* Show 2 was held as an A2O Show. *Sunday 5 April 2026:* Show 1 was conducted as a Memorial Show in honour of Alan and Barb Balaam, Alan Dowse, and Deb Bowden, while Show 2 was the Memorial Show for Tony Norton.

Congratulations to all the winners, and a sincere thank you to all exhibitors who participated, our respected judges for their expertise and dedication, and the many hardworking volunteers whose efforts contributed to the



success of the event.

All images appearing on this and the following pages 49 to 54 are courtesy of [Spinifex Photography](#). To view additional images or to make a purchase, simply click on the link above.





**BEST IN SHOW: DALMATIAN
SUP CH WINTERFALLS UPTOWN GIRL (AI)**



**BABY IN SHOW: WHIPPET
SHAWTHING CALCULATED BY DESIGN**



**MINOR IN SHOW: CHIHUAHUA (LONG)
WACHOWA DIOR DE ELA**



**STATE BRED IN SHOW: WELSH CORGI (PEMBROKE)
CH IZALAB ROCK N ROLL**



**RUNNER UP IN SHOW: PUG
A20 CH C.I.B. -J SUP CH KABOVA MOST WANTED (AI)**



**MINOR IN SHOW: DALMATIAN
SPOTONPUPZ SWEET N JUICY**



**PUPPY IN SHOW: POINTER
TINTOOKIE KEEPER OF THE KEYS**



**BEST IN SHOW: BEDLINGTON TERRIER
CH PIPERDENE MIDNIGHT BLU (AI)**



**MINOR IN SHOW: AUSTRALIAN SHEPHERD
OCHAYE ARMAGEDDON**



**PUPPY IN SHOW: ITALIAN GREYHOUND
ZEMZARI WHISPERS IN THE DARK**



**INTERMEDIATE IN SHOW: GERMAN SHEPHERD DOG
CH KARHAM OHHH KNOW**



**AUSTRALIAN BRED IN SHOW: FINNISH LAPPHUND
GR CH JANOBY JAMES BOND (AI)**



BEST IN SHOW: AUSTRALIAN SHEPHERD
AM GR CH BR BAILIWICK AUDACIOUS CGCA (IMP USA)



RUNNER UP IN SHOW: POODLE (STANDARD)
C.I.B. SUP CH EVOLUER SHAKE IT OFF



MINOR IN SHOW: SHIH TZU
TZUTIQUE THE EXHIBITIONIST



PUPPY IN SHOW: WELSH CORGI (PEMBROKE)
IZALAB MAXWELLS SILVER SPOON



JUNIOR IN SHOW: DACHSHUND MINIATURE (SMOOTH HAISED) – RUSTYPLAINS THAFAMEGAME (AI)



BEST NEUTER IN SHOW: PAPILLON
BORDELL MONSIEUR DELACOUR



BEST IN SHOW: DOBERMANN
A2O CH SUP CH EBONDOBE ETERNAL FIRE (AI)



RUNNER UP IN SHOW: BASENJI
A2O CH SUP CH MERIKAEZ TRY ANOTHER ANGLE



BABY IN SHOW: JACK RUSSELL TERRIER
JAGENSPIEL SPILL THE BEANS



PUPPY IN SHOW: SIBERIAN HUSKY
RIVERSRUN JUSTA FEELIN



BEST NEUTER IN SHOW: BORDER COLLIE
CH NEUT CH WONELOOK DREAMING OF WOO



RUNNER UP NEUTER IN SHOW: SIBERIAN HUSKY
RIVERSRUN IN CASE OF EMERGENCY



**BEST IN SHOW: ALASKAN MALAMUTE
CH DIOR STAR TERRENO (IMP BLR)**



**MINOR IN SHOW: FOX TERRIER (SMOOTH)
CLAYCO OPULENCE AND RUIN**



**PUPPY IN SHOW: COCKER SPANIEL
ASHMERE SIPPIN ON GIN N JUICE**



**INTERMEDIATE IN SHOW: SAMOYED - BIH JR CH CH
SRB JR CH ARCTIC FRENK KAN GO DISTANCE (IMP POL)**



**AUSTRALIAN BRED IN SHOW: AUSTRALIAN CATTLE
DOG - CH SUP CH MORVIEW LETS MAKE SUM NOISE**

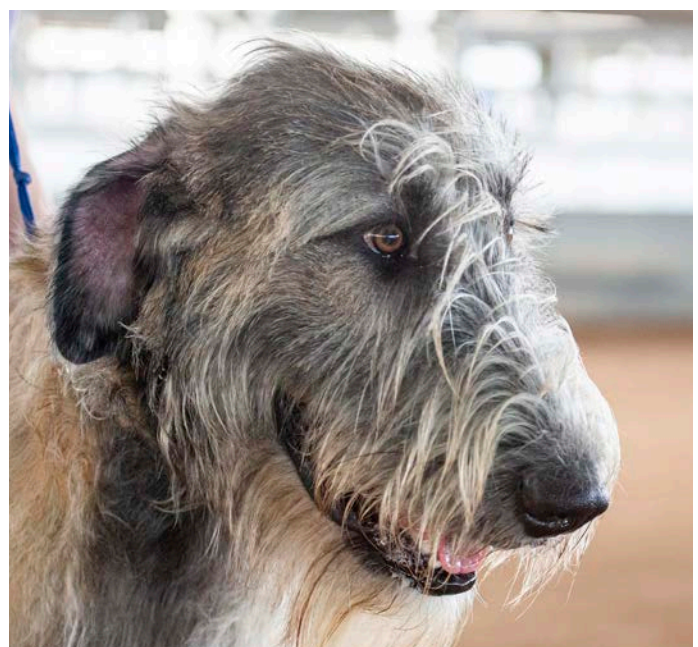

DON'T DELAY PURCHASE TODAY DOGS QUEENSLAND MERCHANDISE

**DOGS QUEENSLAND
2025 CARRY BAG**



**DOGS QUEENSLAND
2024 CARRY BAG**



**COLLAPSIBLE WATER
BOWL**



POO BAG HOLDER & BAGS



MICROFIBER TOWEL



ROPE TOY



LINT/HAIR REMOVER



**DOGS QUEENSLAND
T-SHIRT**



DQ CAP



TYRE TOY



Available in Red, Pink & Blue

To make a purchase visit the Dogs Queensland office
(Monday - Friday, 8am - 4pm),
email accounts@dogsqueensland.org.au or phone 3252 2661.
Postage is an additional charge, if required. Prices are per item.

dogs[®]
QUEENSLAND



SIMONE HOLDENSGAARD WORKSHOPS

A truly fantastic couple of weekends was enjoyed by our sporting members when Dogs Queensland welcomed internationally renowned guest Simone Holdensgaard from Denmark, who conducted inspiring workshops at Durack and the Cairns Kennel Club.

These outstanding events were proudly hosted by Director Tabitha Young, alongside Andrea Wohlhuter and the dedicated team from the Cairns Kennel Club.

Day 1 was filled with energy, enthusiasm, and plenty of wagging tails as Simone shared her innovative and highly engaging training methods. Handlers explored how to incorporate play into training to build drive, motivation, and joy, while also refining the important skill of reward placement. The atmosphere was electric, with dogs and handlers alike clearly loving every moment of learning through play.

On Day 2, participants were given an exciting preview of the new FCI Obedience exercises, set to be introduced into Australia in the near future. It was a fantastic opportunity to gain early insight into this evolving discipline.

Handlers from across North Queensland, some

travelling nearly 500 km to attend, showed incredible dedication and passion. They were thrilled to learn from a presenter of Simone's calibre, making the experience both memorable and truly rewarding for all involved.



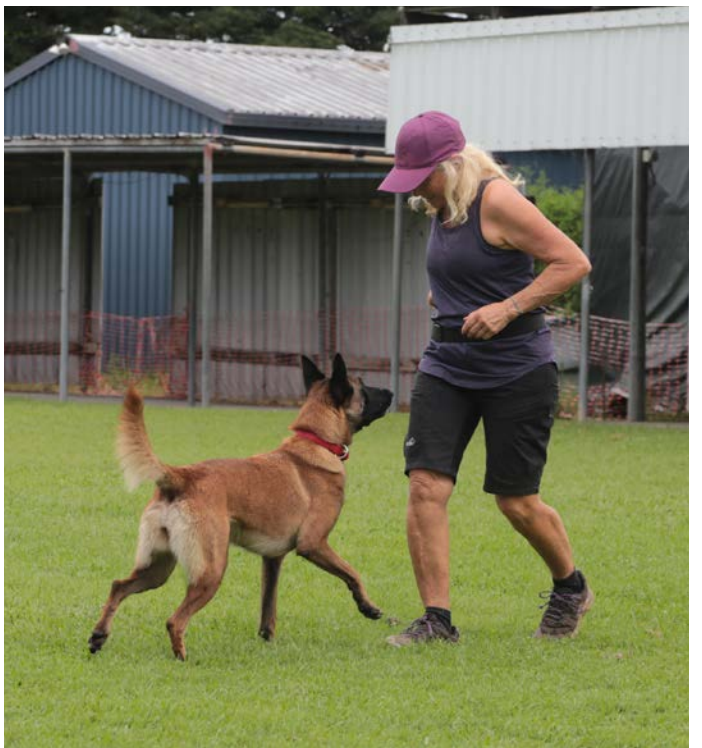

Zone 2 News

Katrina Santas – Zone 2 Board of Directors Representative

EASTER STILL DRAWS A CROWD TO BUNDY:

Easter saw Zone 2's great feature weekend at Bundaberg Canine Club's annual Easter celebration. Well done to the club driven by Margaret Rae Norton on another fantastic cluster of shows.

At first (with the fuel crisis and the current cost of living) it was expected that entries would not come to fruition but thanks to the support of our Dogs Queensland members from near and far, the result to the call out to come and be part of the shows was heard loud and clear and the members came forth and entered. The result, entries only slightly down on 2025 – congratulations to the club and the exhibitors for all your support and efforts!

The shows had great international judges that certainly brought their expertise to the ring, with stewards that ensured the days flowed as best as they could with the entries and format of each day. The committee sought excellent sponsorship and great prizing that the eventual



Spinifex Photography

winners certainly appreciated.

Make sure you jump onto the Bundy Club's Facebook page and say thanks for a great weekend and ensure you order your photos from the photographers as a thanks for all their efforts over the weekend too.

MEMBERS SPOKE UP AT BUNDY:

Thanks again to the Bundaberg Canine Club's committee for allowing the Dogs Queensland Directors to pay a visit on Easter Saturday to hold a members' forum and have some great honest conversation about areas of interest and concern that members currently have and would like to be able to discuss and have addressed.

These member conversations are important to

the Board so that there is an appreciation of the members thoughts and sometimes frustrations on moving our organisation forward and meeting the needs of the members.

It is planned that these will happen in all Zones on a regular basis, so it was great to start Zone 2's chats in Bundy.

The Directors certainly gained great insights into



a number of areas of concern both at the forum and throughout the weekend with their ongoing chats with individual members and were also able to provide guidance in some areas whilst others will need more consideration from the Board as a whole.

There will be a review at Board level of the discussion that took place on the day and more feedback will be provided ... but for the interest of all members, the areas discussed in brief were:

- **Prizing from sponsors at shows** – Members were concerned that at some shows lately, sponsors were providing vouchers that were minimal return on a win at the show as the voucher was for low discounts on very expensive items. Clarity was given to those present that sponsored prizing is not part of the shows mandatory 20% of entry fees used on prizing but perhaps working with sponsors and requesting prizing that will return on an investment for them and provide the winner with a real sampling of their company's products. Some best practice discussion took place on how some clubs work with sponsors for both exhibitor, club and sponsors' benefit and that sharing some of these ideas would be ideal for all.
- **Mandatory closing dates for shows** – Club secretaries discussed their difficulties in closing shows so close to events and how that impacted firming up prize requirements based on entries and income received, notifying judges of their breed numbers and other factors. Members heard how late entries can effect clubs and some did not realise the impacts. It was noted that the mandatory 72 hour closing before a show rule did not stop a club closing earlier, even 7 days prior to a show. It was raised that how, with the cost of living and the ways of people's lives today, that this could dramatically effect a clubs entry the earlier they closed.
- **Financial transparency** – Members were not sure how some expenses, such as charges for various services, eg championships, litter registrations, etc were used and why the costs are at the level they are. The Directors present provided some guidance over staff wages, components of service charges that are paid to Dogs Australia, funds used to maintain the Dogs Queensland grounds

etc. Thus it is noted that transparency and strategic planning information is required to be shared more frequently with members and thus provide a greater understanding of the financial structure of our organisation.

- **Mandatory DNA testing of all puppies and breeding stock** – Members were appreciative of the recent proactive steps the board has taken to assist members to gain registrations of puppies and thus show young prospects, but there was a feeling that more could be done in this area. DNA providers were discussed, and options were discussed about puppies failing results and the difficulties from new pet owners to understand the requirements, urgencies and frustrations that breeders then bare. Thus, more review in this area will be sought by the Board with further information to come in this area.
- **Changes to Limited and Main Registration** – Members queried the new structure that Dogs Australia has alluded to with little consultation to the owners, breeders and members of the state bodies and how it may effect their breeding and registration options. Greater communication and information should be sought to provide to the members on this topic so that clarity is available to all.
- **Ways to communicate with members** – A discussion took place about information being disseminated to members. Dogs Queensland membership is diverse, from the age of members, diversity of working and non working life, time and lifestyle, and information absorbance methods. Paw Prints although is a great communication tool, it is often seen as information overload and thus not fully digestible. The use of click throughs for more information was suggested to shorten the length and allow members to quickly find the topics that interested

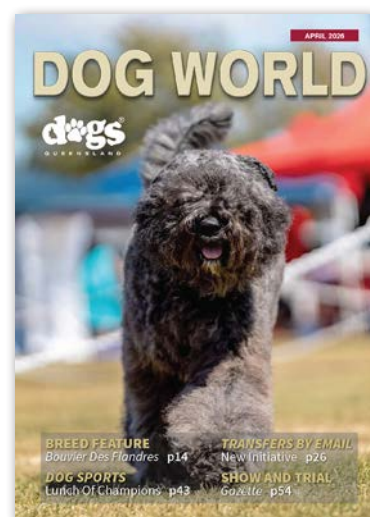

Pet Care Professional Tells all

The secret To Stopping Itchy Skin & Redness



"Day 2 using the mist and cream and almost instant improvement with our dog's skin: not as red and she is happier in herself. She is 10 years old and I have tried everything over the last decade.. you name it I have tried it. Your product is amazing! Thank you!"

Trusted by:



Bellamare NATURAL ANIMAL PRODUCTS

www.bellamareproducts.com.au



them most. Text messaging was considered for short important updates, the use of the app be researched as is underutilised, and the broader Dog World Journal was seen as the coffee table easy reader. Not one method suits all but a better way to use each may be a good start to a communication review.

- **Dogs owned by a kennel prefix** – Members asked why Queensland is the only state that does not allow a dog to be owned or registered under a kennel prefix. The Directors noted this and will bring to the Board for discussion and will provide more information in the near future.
- **Dogs Queensland grounds and development** – The members questioned that there seemed to be a lack of development of the members grounds over some considerable years and that long term planning seemed to be lacking or not being communicated. The Directors acknowledged the concerns of the members and discussed the short term intention to produce a strategic plan thus to highlight the best courses of action in managing and developing our grounds for the future needs of the members. This is a point that will take time but planning is underway and more consultation will be forthcoming.



Once again, thank you to my fellow Board members for coming up to Bundaberg, Tim Thomas, Duncan McAlister and Anslie Carius and supporting the Zone 2 and broader members that were present to ask questions, gain clarity and open up productive discussion amongst us all.

Till the next chat, let's still ask questions and seek better ways to make our canine world even more than what it presently is for all of us ...

Keep asking, keep seeking and keep enjoying your dogs!

Cheers and thanks.

Empowering
JUNIOR HANDLERS AS THE FUTURE OF THE AUSTRALIAN DOG WORLD...

JUNIOR HANDLER AUSTRALIA

Moorholme Pet Transport
 Your First Class Pet Transport Company

Social Media Update

– Teagan Pattison

As a measure of how our social media platforms are going, we have taken the time to compare our performance for the period of March 2026 to the end of April 2026.

- Current Facebook Followers: 12,060
- Current Instagram Followers: 2,523

The top performing post for Facebook and Instagram for the month of April 2026 was Dogapalooza 2026



Dogs Queensland Facebook page:

Post Reach: 16,410 people – reflecting the total number of users who have viewed our content.

Post Engagement: 8,809 interactions – including likes, comments, shares and clicks.

Positive Impressions: 4,076 and continuing to grow – highlighting the number of favourable reactions and received to date.

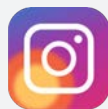

Dogs Queensland Instagram page:

Post Reach: 793 people – representing the total number who viewed the post.

Post Interactions: 401 engagements – including reactions, comments, shares and clicks.

Positive Impressions: 865 and continuing to grow, highlighting the strong level of favourable reactions received to date.

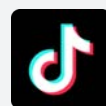

Dogs Queensland TikTok page:

The most popular TikTok post for the month of April 2026 was Dogapalooza 2026. The video reached over 419 people with more than 26 likes and growing. All members are encouraged to follow, like and comment on the Dogs Queensland TikTok page.

If you have a dog video (including Dog Sports, educational, funny or cute) you wish to share with our canine community, please email them to marketing@dogsqueensland.org.au





SHOW GAZETTE

All clubs reserve the right to appoint a reserve or replacement judge if necessary.

Show Date: Friday 22 May 2026

Entries Close: Monday 18 May 2026

ESK P A & I ASSOCIATION

Venue: Esk Showgrounds, Hampton Rd, Esk QLD

CHAMPIONSHIP SHOW

Classes:	1(1a), 2(2a), 3(3a), 4(4a), 5(5a), 10(10a), 11(11a), 18(18a)
Sweepstakes:	Baby Puppy, Puppy and Veteran
Entry Fees:	\$15.00, Sweepstakes \$10.00 Online catalogues - \$2.00
Entries to:	Esk P A & I Association, 7 Phipps Pl, Ormeau QLD 4208
Online Entries:	www.showmanager.com.au
Enquiries:	Katherine Ph: 0402 214 253

Judging starts at 9:00AM with Sweepstakes

Ring 1	Mrs J Keenan (VIC)	Puppy Sweepstakes followed by Groups 1, 2 and 4
Ring 2	Mr M Johnston (NSW) Mrs V Yates (QLD) Mr M Johnston (NSW)	Neuter Sweepstakes followed by Group 5 followed by Boxers Followed by Group 6 less Boxers
Ring 3	Mrs D Johnston (NSW)	Groups 3 and 7
General Specials	Mrs J Keenan (VIC)	

Show Date: Fri 5 June and Sat 6 June 2026

Entries Close: Monday 1 June 2026

AUSTRALIAN SHEPHERD CLUB OF QLD

Venue: Dogs Queensland Sports Grounds,
247 King Ave, Durack QLD

2 CHAMPIONSHIP SHOWS and 1 OPEN SHOW

Classes:	1(1a), 2(2a), 3(3a), 4(4a), 5(5a), 10(10a), 11(11a), 18(18a)
Property Classes:	Best Gaited (dog and bitch), Best Headed (dog and bitch), Best Solid, Best Merle.
Sweepstakes:	Veteran

Entry Fees:

Champ: \$15.00, Sweepstakes \$12.00
Gold Coin donation for Property classes,
Open Show: Automatic entry if entered in Saturdays Champ Show otherwise \$5.00 an entry.
Catalogues \$10.00 (covers all 3 shows).

Entries: www.showmanager.com.au

Enquiries: Bruna Ph: 0423 229 974

Friday 5 June 2026

Judging starts at 2:00PM

Mrs P Beisel-McIlwaine (USA)

Sweepstakes, Breed classes, General Specials

Saturday 6 June 2026

Open Show judging starts at 11:00AM

Ms C Cameron (QLD) Breed class, General Specials and Property classes.

Saturday 6 June 2026

Championship Show judging starts after the completion of the Beagle Club of Qld Championship Show and the Australian Shepherd Club of Qld Open Show not before 12:30PM.

Mr E Sangkunakup (Thailand) Breed classes and General Specials

Proudly Sponsored by



DNA TESTING SERVICE

Using Dogs Queensland for all your DNA requirements is a simple, straightforward process for all members (regardless of computer skills).

Members can easily place an order for DNA Profiling and Parentage and it is entirely managed by Dogs Queensland from posting DNA swab kits to final DNA results.

- DNA Profiling and parentage
- Prompt turnaround

Other testing available:

- Breed specific DNA testing
- Specific Single Breed testing

ONLY
\$54.00



Contact Julana at julana@dogsqueensland.org.au or by phone on 3252 2661 for all your DNA enquiries

Show Date: Saturday 6 June 2026

Entries Close: Monday 1 June 2026

DACHSHUND CLUB OF QLD

Venue: Dogs Queensland Sports Grounds,
247 King Ave, Durack QLD

CHAMPIONSHIP SHOW

Classes: 1(1a), 2(2a), 3(3a), 4(4a), 5(5a), 9(9a),
10(10a), 11(11a), 18(18a)

Entry Fees:

\$20.00, Catalogues - Printed \$4.00, Online \$2.00

Entries: www.showmanager.com.au

Enquiries: Anslie: 0409 892 248

Judging starts at 9:00AM

Mr M Draganescu (Romania)

Dachshund Standard Long, Dachshund Standard Smooth,
Dachshund Standard Wire, Dachshund Miniature Long,
Dachshund Miniature Wire, Dachshund Rabbit Long,
Dachshund Rabbit Smooth, Dachshund Rabbit Wire

Proudly Sponsored by



Show Date: Saturday 6 June 2026

Entries Close: Monday 1 June 2026

ENGLISH SPRINGER SPANIEL ASSOC OF QLD INC

Venue: Dogs Queensland Sports Grounds,
247 King Ave, Durack QLD

CHAMPIONSHIP AND OPEN SHOW

Classes: 1(1a), 2(2a), 3(3a), 4(4a), 5(5a), 9(9a),
10(10a), 11(11a), 12(12a), 18(18a)

Please note: Veteran and Neuter are Breed Classes

Property Classes Breeders Team, Dam & Progeny,
Champ Show only Sire and Progeny

Entry Fees:

Champ \$25.00 - (Catalogue for both shows included)
Property Classes \$10.00, Open Show- \$10.00
Catalogue \$3.00 if not entered in Champ Show
\$5.00 if purchased on the day.

Online Entries: www.showmanager.com.au

Enquiries: Kaye Ph: 0419 421 434

Championship Show judging starts at 9:00AM

Mr M Draganescu Breed classes, General Specials,
(Romania) Property Classes

Open Show judging starts at completion of Open Show not before 10:00AM

Mrs L Marsden (QLD) Breed classes, General Specials

Show Date: Saturday 6 June 2026

Entries Close: Monday 1 June 2026

QLD AFGHAN HOUND ASSOCIATION

Venue: Dogs Queensland Sports Grounds,
247 King Ave, Durack Qld

2 CHAMPIONSHIP SHOWS AND 1 OPEN SHOW

Classes: 1(1a), 2(2a), 3(3a), 4(4a), 5(5a), 10(10a),
11(11a), 18(18a)

Entry Fees:

\$25.00, Baby Puppy \$20.00,
If entering both shows \$40.00, Baby Puppy \$30.00
Catalogues \$10.00 (covers both shows)

Entries to: Qld Afghan Hound Assoc,
PO Box 78, Waterford West, QLD 4133

Online Entries: www.showmanager.com.au

Enquiries: Jan Ph: 0428 800 410

62nd Championship Show

Judging starts at 10:00AM with Veterans Parade

Mr W Douglas OAM (VIC) Breed Classes and
General Specials

Open Show judging starts 30 mins after the completion of the Championship show

Ms S Guilfoyle (QLD) Breed Classes and
General Specials

63rd Championship Show

Judging starts 30 mins after the completion of the Open Show

Ms J McFarlane (South Africa) Breed Classes and
General Specials

Show Dates: Saturday 13 June and Sunday 14 June 2026

Entries Close: Tuesday 9 June 2026

DARLING DOWNS KENNEL CLUB INC

Venue: Toowoomba Showgrounds,
Glenvale Rd, Toowoomba QLD

3 CHAMPIONSHIP SHOWS

Classes:	1(1a), 2(2a), 3(3a), 4(4a), 5(5a), 10(10a), 11(11a), 18(18a)
Entry Fees:	\$17.00, \$40.00 if entering all 3 Championship Shows, Baby Puppy \$12.00, Catalogues Printed \$4.00, Online \$1.00
Online Entries only:	www.showmanager.com.au 
Enquiries	Breanne Ph: 0428 528 533

Saturday 13 June 2026 Show 1

Judging starts at 8:30AM

Ring 1	Mrs V Hutton (VIC)	Group 1
Ring 2	Mrs S Langford (VIC)	Groups 2 and 7
Ring 3	Mrs L Harwood (VIC)	Groups 3 and 4
Ring 4	Mr W Greasley (VIC)	Groups 5 and 6
General Specials	Mrs S Langford (VIC)	

Junior Handlers to be judged after General Specials for Show 1

Saturday 13 June 2026 Show 2

**Judging starts following the completion of Junior Handlers
This show will use the Group 1-4 placement system**

Ring 1	Mrs S Langford (VIC)	Group 1
Ring 2	Mrs V Hutton (VIC)	Groups 7 and 2
Ring 3	Mr W Greasley (VIC)	Groups 4 and 3
Ring 4	Mrs L Harwood (VIC)	Groups 6 and 5
General Specials	Mrs L Harwood (VIC)	

Sunday 14 June 2026

**This show will use the Group 1-4 placement system
Judging starts at 8:30AM with Baby Puppy Sweepstakes and the Queensland Classic**

Ring 1	Mrs L Harwood (VIC)	Baby Puppy Sweepstakes followed by Groups 1 and 2
Ring 2	Mr W Greasley (VIC)	Group 7
Ring 3	Mrs S Langford (VIC)	Queensland Classic followed by Groups 3 and 4
Ring 4	Mrs V Hutton (VIC)	Groups 5 and 6
General Specials	Mrs V Hutton (VIC)	

Powered camping available at \$35.00 per night, book and pay with Show Manager



Show Dates: Saturday 13th June 2026 and Sunday 14th June 2026

Entries Close: Tuesday 9th June 2026

WIDE BAY KENNEL CLUB

Venue: Grassed Rings- Bundaberg Recreational Precinct, Bundaberg QLD

3 CHAMPIONSHIP SHOWS

Classes:	1(1a), 2(2a), 3(3a), 4(4a), 5(5a), 9(9a), 10(10a), 11(11a), 18 (18a)
Sweepstakes:	Baby Puppy, Puppy and Qld Classic (Saturday AM)
Entry Fees:	\$15.00, Baby & Puppy Sweepstakes \$10.00, Qld Classic \$15.00 Catalogues - Printed \$6.00 (covers all shows), Online \$2.00
Entries to:	Wide Bay Kennel, PO Box 78, Waterford West QLD 4133
Online Entries:	www.showmanager.com.au 
Enquiries:	Email only widebaykennelclub@gmail.com

Saturday 13th June 2026 - Show 1

Judging starts at 9:00AM with Sweepstakes

Ring 1	Mr P Frost (VIC)	Baby Puppy Sweepstakes followed by Groups 7 and 1
Ring 2	Ms J Sayers (WA)	Groups 5 and 4
Ring 3	Ms A Huggins (NSW)	Qld Classic followed by Groups 2, 3 and 6
General Specials	Ms J Sayers (WA)	

Junior Handlers will be judged at the completion of Show 1

Saturday 13th June 2026 - Show 2

Judging starts at the completion of Junior Handlers not before 12:00PM

Ring 1	Ms A Huggins (NSW)	Groups 7 and 1
Ring 2	Mr P Frost (VIC)	Puppy Sweepstakes followed by Groups 5 and 4
Ring 3	Ms J Sayers (WA)	Baby Sweepstakes followed by Groups 2, 3 and 6
General Specials	Ms A Huggins (NSW)	

Sunday 14 June 2026 - Judging will be the 1 – 4 Group placing system

Judging starts at 9:00AM with Sweepstakes

Ring 1	Ms J Sayers (WA)	Puppy Sweepstakes followed by Groups 7 and 1
Ring 2	Ms A Huggins (NSW)	Baby Sweepstakes followed by Groups 5 and 4
Ring 3	Mr P Frost (VIC)	Groups 2, 3 and 6
General Specials	Mr P Frost (VIC)	

No entry to grounds prior to 12:00PM Friday 12th June 2026.

Camping is available at the following link

**Full payment is required at time of booking. A 100% refund is available at any time.
If any changes are required to your booking please contact Bundaberg Regional Council.**

Proudly Sponsored by



Every ingredient matters



DOGS QUEENSLAND SHOP

DQ stock a range of Royal Canin Dog Food, Plush Puppy grooming products, DELETE Disinfectant, Dogs Queensland Merchandise, and more..

Items can be purchased from the Dogs Queensland office – Monday to Friday, 8am to 4pm or to place an order, phone 3252 2661 or email accounts@dogsqueensland.org.au



Show Photos



Brisbane Pet Photography

Specialising in Portrait & Show Photography (Podium & Ring Shots)

Available in Studio (Rocklea or Durack) or on Location

admin@takphotography | Tracy Hopper

DOG OWNER'S MANUAL ON SALE NOW!

Written by distinguished veterinarian Karen Hedberg, the Dog Owner's Manual takes you through the process of choosing and raising a puppy. It also includes breeding, geriatric care, lists canine ailments and summarises various treatments.

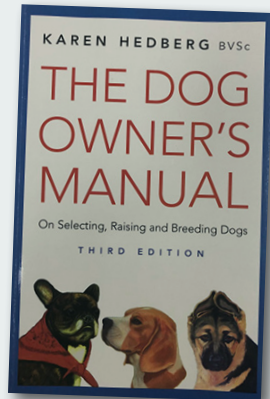

Clearly written and easy to comprehend, this book provides an up-to-date one-stop reference for both breeders and all those who really care for their dogs.

To purchase your copy, visit Dogs Queensland, phone the office on 3252 2661 or email pina@dogsqueensland.org.au. The Dog Owner's Manual is priced at only \$50.00 plus postage.

Show Date: Thursday 18 June 2026

Entries Close: Monday 15 June 2026 at 9:30 AM

MACKAY AGRICULTURAL SHOW SOCIETY INC

Venue: Mackay Showgrounds,
Milton St, Mackay QLD

CHAMPIONSHIP SHOW

Classes:	1(1a), 2(2a), 3(3a), 4(4a), 5(5a), 9(9a), 10(10a), 11(11a), 18(18a)
Entry Fees:	\$15.00, Online Catalogues \$1.00
Entries:	www.showmanager.com.au
Enquiries:	Robyn Ph: 0418 776 841

Judging starts at 9:30AM with Group 1

Ring 1	Miss S Phillips (QLD)	All Groups
General Specials	Miss S Phillips (QLD)	

Entry through Milton St gate only.

Proudly Sponsored by



Show Date: Friday 3 July to Sunday 5 July 2026

Entries Close: Monday 29 June 2026

CALLIDE VALLEY CANINE CLUB

Venue: Venue: Bundaberg Recreational Precinct, Bundaberg QLD
(Undercover Area)

4 CHAMPIONSHIP SHOWS

Classes:	1(1a), 2(2a), 3(3a), 4(4a), 5(5a), 9(9a), 10(10a), 11(11a)		
Sweepstakes:	Baby Puppy, Puppy and Non-Champion		
Entry Fees:	\$16.00, Queensland Classic \$15.00, Sweepstakes \$10.00, Online Catalogues \$4.00 (includes all 4 shows)		
Entries:	www.showmanager.com.au 	Enquiries	Sue Ph: 0417 628 400

Friday 3 July 2026

Judging starts at 5:00PM

This show will use the Group 1 – 4 placement system

Ring 1:	Mr J Meyer (QLD)	Groups 5, 1 and 6
Ring 2	Miss K Maguire (QLD)	Groups 2 and 7
Ring 3	Ms K Santas (QLD)	Groups 3 and 4
General Specials	Mrs H Weil (QLD)	



Saturday 4 July 2026 – Show 1

Judging starts at 9:00AM with Sweepstakes

Ring 1:	Prof B Corbitt (NSW)	Baby Puppy Sweepstakes followed by Groups 7 and 1
Ring 2	Mr G Cruise (NSW)	Puppy Sweepstakes followed by Groups 4, 6 and 5
Ring 3	Mr N McGreevy (QLD)	Groups 2 and 3
General Specials	Mr N McGreevy (QLD)	

Saturday 4 July 2026 – Show 2

Judging starts shortly after Show 1 with Sweepstakes

CRISTINA FORNASIA MEMORIAL   
SHOW

Ring 1	Mr G Cruise (NSW)	Non-Champion Sweepstakes followed by Groups 7 and 1
Ring 2	Mr N McGreevy (QLD)	Baby Puppy Sweepstakes followed by Groups 4, 6 and 5
Ring 3	Prof B Corbitt (NSW)	Queensland Classic followed by Groups 2 and 3
General Specials	Mr G Cruise (NSW)	

Sunday 5 July 2025

Judging starts at 8:00AM with Junior Handlers followed by breed judging

Ring 1	Mr N McGreevy (QLD)	Groups 7 and 1
Ring 2	Prof B Corbitt (NSW)	Groups 4, 6 and 5
Ring 3	Mr G Cruise (NSW)	Groups 2 and 3
General Specials	Prof B Corbitt (NSW)	

Smoking in designated areas only.

Camping – Powered \$36.00, Non-Powered \$30.00 per night paid through the following link
[Callide Valley Canine Club 2026](#)

No Entry or roping off prior to 12:00PM Friday 3 July

Proudly Sponsored by



ENTRY REQUIREMENTS FOR EVENTS

When entering any events please ensure that the Dogs Name and Registration Number, Owners Name and Membership Number as well as any titles are as per the Dogs Certified Pedigree/ Certificate of Registration.

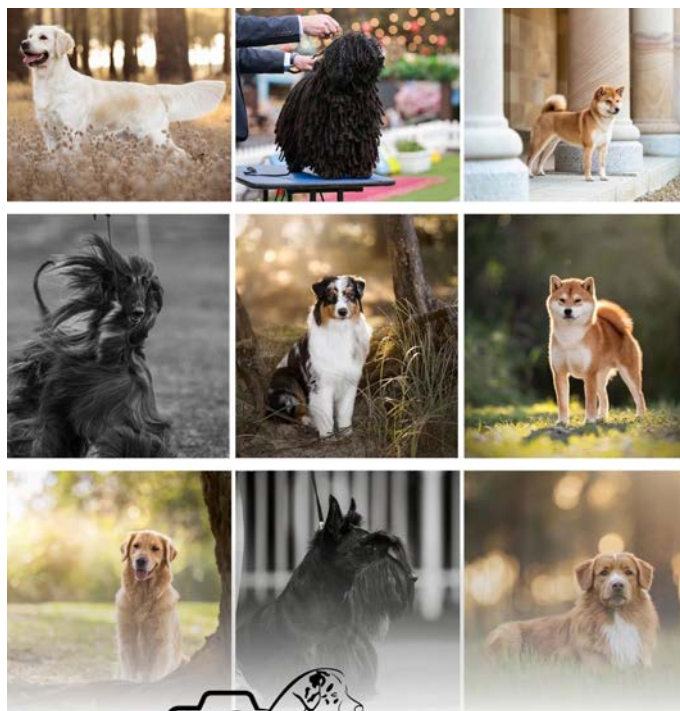
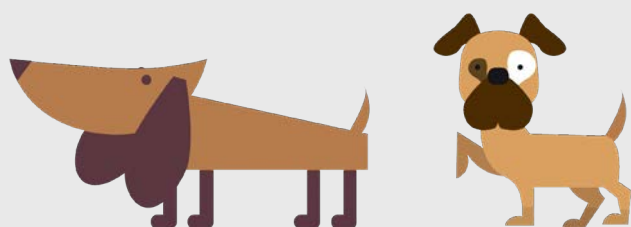

BRUNA BEDDOW

BRISBANE BASED PET PHOTOGRAPHER

CAPTURING RINGSIDE AND PORTRAITS

www.bnmphotography.com

@_bnm.photography_

Show Date: Friday 3 July 2026

Entries Close: Monday 29 June 2026

LAIDLEY A & I SOCIETY

Venue: Laidley Showgrounds,
McGregor St, Laidley QLD

CHAMPIONSHIP SHOW

Classes:	1(1a), 3(3a), 4(4a), 5(5a), 9(9a), 10(10a), 11(11a), 18(18a)
Entry Fees:	\$16.00 Catalogues - Printed \$3.00, Online \$1.00
Entries:	www.showmanager.com.au
Enquiries:	Mark Ph: 0407 212 974 Andrew Ph: 0428 193 824 (text only)

Judging starts at 9:30AM

Ring 1	Miss A Carius (QLD)	Groups 1 and 5
Ring 2	TBA	Groups 3 and 4
Ring 3	Ms A Adamopoulos (QLD)	Groups 2, 6 and 7
General Specials	Ms A Adamopoulos (QLD)	

Proudly Sponsored by



Show Dates: Sat 4 July and Sun 5 July 2026

Entries Close: Monday 29 June 2026

GOLDEN RETRIEVER CLUB OF QLD INC

Venue: Dogs Queensland Sports Grounds,
247 King Ave, Durack QLD

2 CHAMPIONSHIP SHOWS AND 1 OPEN SHOW

Classes:	1(1a), 2(2a), 3(3a), 4(4a), 5(5a), 10(10a), 14(14a), 11(11a), 12(12a), 18(18a)
Entry Fees:	Champ Club Members \$20.00, Non-Club Members \$25.00 Open – Automatic Entry if entered in Champ Show otherwise \$5.00 Printed Catalogues \$5.00 (covers both shows)
Entries:	www.showmanager.com.au
Enquiries:	Rachael Ph: 0417 075 807

Saturday 4 July 2026

Open Show - judging starts at 8:30AM



TBA	Breed Classes and General Specials
Championship Show Judging starts at completion of the Open Show not before 10:30AM	
Junior Handlers will be judged in the lunch break.	
Ms J Lin (NZ)	Breed Classes and General Specials

Sunday 5 July 2026

Miss N Ryan (WA)	Breed Classes and General Specials
------------------	------------------------------------





Proudly Sponsored by



Show Date: Saturday 4 July 2026	
Entries Close: Tuesday 30 June 2026	
BORDER COLLIE CLUB OF QLD	
Venue: Dogs Queensland Sports Grounds, 247 King Ave, Durack QLD	
CHAMPIONSHIP SHOW AND OPEN SHOW	
Classes:	1(1a), 2(2a), 3(3a), 4(4a), 5(5a), 10(10a), 11(11a), 18(18a)
Property Classes	
Best Coated Bitch, Best Coated Dog, Best Headed Dog, Best Headed Bitch, Best Feet, Best Gait, Best any colour other than Black and White	
Sweepstakes	
Best Dog or Bitch with a Performance title	
Entry Fees:	
Champ \$20.00, Baby Puppy \$12.00, Sweepstakes and Property Classes \$6.00 Open: \$6.00, Catalogues- Printed \$5.00, Online \$3.00 (covers both shows)	
Entries to:	Border Collie Club of Qld, PO Box 78 Waterford West QLD 4133
Online Entries:	www.showmanager.com.au 
Enquiries:	Joanne Ph: 0499 433 089
Open Show - Judging starts 9:00AM	
Mrs A Maynard (QLD)	Breed Classes and General Specials
Championship Show Judging starts at the completion of the Open Show not before 10:00AM. Sweepstakes will be judged in the lunch break	
Miss S Brennan (NSW) "Finealta"	Breed Classes, General Specials, Property Classes.
Proudly Sponsored by 	

Show Dates: Sat 4 July and Sun 5 July 2026	
Entries Close: Tuesday 30 June 2026	
LABRADOR RETRIEVER CLUB OF QLD INC	
Venue: Dogs Queensland Sports Grounds, 247 King Ave, Durack Qld	
2 CHAMPIONSHIP SHOWS AND 1 OPEN SHOW	
Classes:	1(1a), 2(2a), 3(3a), 4(4a), 5(5a), 8(8a), 9(9a), 10(10a), 11(11a), 12(12a), 18(18a)
Sweepstakes:	All Sports Sweepstakes
Property Classes:	Best Head, Best Coat, Best Feet, Best Tail, Best Movement.
Online Entries only:	www.showmanager.com.au 
Entry Fees:	
Champ: Members - \$25.00, Non-Members \$30.00 Sweepstakes \$20.00, Property Classes \$5.00 Entry package (enter 4 or more dogs) Members \$20.00 per dog, Non-Members \$25.00 per dog Open Show entries are free if you enter both Champ Shows, otherwise \$10.00 an entry. Catalogues, Printed \$5.00 each (Sunday covers Champ and Open shows) Online catalogues \$3.00 per day	
Enquiries:	Cath Ph: 0412 191 005 cathwardle@hotmail.com
Saturday 4 July 2026 Championship Show Judging starts at 11:00AM	
Mr T Shearer (USA)	Parade of Veterans, Sweepstakes, Breed Classes and General Specials
Sunday 5 July 2026 Open Show judging starts at 8:30AM	
Miss B Lancey (QLD)	Sweepstakes, Breed Classes and General Specials
Sunday 5 July 2026 Championship Show Judging starts at the completion of the Open Show not before 11:00AM.	
Mr H Gent OAM (NSW)	Sweepstakes, Breed Classes, General Specials, Property Classes
Refer to the dog sports schedules for details of the RATG, Scent Work and Tricks trials.	
Proudly Sponsored by	
 Every ingredient matters	 POWERED BY PAW PRINT GENETICS



Show Dates: Sat 4 July and Sun 5 July 2026	
Entries Close: Tuesday 30 June 2026	
CAVALIER KING CHARLES SPANIEL CLUB OF QLD	
Venue: Dogs Queensland Sports Grounds, 247 King Ave Durack QLD	
2 CHAMPIONSHIP SHOWS	
Classes:	1(1a), 2(2a), 3(3a), 4(4a), 5(5a), 8(8a), 9(9a) 10(10a), 14(14a), 11(11a), 18(18a)
Sweepstakes:	Veteran
Property Classes:	Best Blenheim Coat/Colour, Best Tri Coat/Colour, Best Black and Tan Coat/Colour, Best Ruby Coat/Colour, Best Head, Parent and Progeny
Entry Fees:	
Members \$18.00, Non-Members \$20.00, Baby Puppy \$10.00, Sweepstakes \$10.00, Property Classes \$10.00, Catalogues \$5.00 each show or \$7.00 to cover both shows.	
Entries:	www.showmanager.com.au 
Enquiries:	Jodie Ph: 0417 799 155
MICHELLE WHITE MEMORIAL SHOWS	
Saturday 4 July 2026	
Judging starts at 9:00AM	
Miss L Walsh (NSW) "Arataci"	Sweepstakes, Breed Classes, General Specials and Property Classes
Sunday 5 July 2026	
Judging starts at 9:00AM	
Mr S Wraith (NSW) "Beautelle"	Sweepstakes, Breed Classes and General Specials
Please include colour of exhibit on entry form.	
Proudly Sponsored by	
    	

Show Dates: Sat 4 and Sun 5 July 2026	
Entries Close: Friday 21 June 2026	
GERMAN SHEPHERD DOG CLUB OF QLD	
Venue: Dogs Queensland Sports Grounds, 247 King Ave, Durack QLD	
2 CHAMPIONSHIP SHOWS	
Classes:	1(1a), 2(2a), 3(3a), 4(4a), 5(5a), 11(11a)
Entry Fees:	1 st entry \$40.00, Baby Puppy and subsequent entries \$30.00, Catalogue included in 1 st entry fee.
Entries:	www.showmanager.com.au 
Enquiries:	Catherine Ph: 0417 006 208
Saturday 4 July 2026 - Judging starts at 8:30AM	
Mr M Morris (NSW)	Long Stock Coat dogs, Stock Coat dogs, Long Stock Coat dogs, Stock Coat dogs, BOB LSC, BOB SC, General Specials
Sunday 5 July 2026 - Judging starts at 8:30AM	
Mr L Nobili (Germany)	Long Stock Coat dogs, Stock Coat dogs, Long Stock Coat dogs, Stock Coat dogs, BOB LSC, BOB SC, General Specials
Grading Certificates will be available on request.	
Gun test to apply to all Open Class entrants.	
All double handlers do so at their own risk and must be members of their State Controlling Body.	
Proudly Sponsored by	
  	

Show Date: Sunday 5 July 2026	
Entries Close: Tuesday 30 June 2026	
WELSH CORGI CLUB OF QUEENSLAND	
Venue: Dogs Queensland Sports Grounds, 247 King Ave, Durack QLD	
CHAMPIONSHIP SHOW AND OPEN SHOW	
Classes:	1(1a), 2(2a), 3(3a), 4(4a), 5(5a), 10(10a), 11(11a), 18(18a)
Entry Fees:	
Championship Show \$20.00, Baby Puppies \$15.00 Open Show	
Automatic entry if entered in Champ Show, otherwise \$2.00 Catalogues, Printed \$3.00, Online \$2.00 (covers both shows)	
Entries:	www.showmanager.com.au 
Enquiries:	Joanne Ph: 0499 433 089
Championship Show - Judging starts at 9:00AM	
Ms L Sheppard (VIC)	Welsh Corgi (Cardigan), Welsh Corgi (Pembroke) and General Specials
Junior Handlers will be judged at the completion of the Championship Show	
Open Show	
Judging starts 30 mins after the completion of Junior Handlers	
Mr T Ray (QLD)	Welsh Corgi (Cardigan), Welsh Corgi (Pembroke) and General Specials
Proudly Sponsored by	
  	

Show Date: Sunday 5 July 2026 Entries Close: Monday 29 June 2026	
HOUND CLUB OF QUEENSLAND Venue: Dogs Queensland Sports Grounds, 247 King Ave, Durack QLD	
CHAMPIONSHIP SHOW	
Classes:	1(1a), 2(2a), 3(3a), 4(4a), 5(5a), 10(10a), 14(14a), 11(11a), 18(18a)
Sweepstakes:	Brace, Baby Puppy, Veteran
Entry Fees:	\$20.00, Baby Puppy, Veteran Sweepstakes and Brace Sweepstakes \$10.00 Catalogues – Printed \$3.00, Online \$1.00 Free online catalogue for club members.
Entries to:	Hound Club of Qld, PO Box 78, Waterford West QLD 4133
Online Entries:	www.showmanager.com.au 
Enquiries:	Kerrie Ph: 0421 317 453
Judging starts at 9:00AM	
Mr D McGreevy (QLD)	Brace, Baby Puppy, Veteran Sweepstakes.
Mr R Dixon (NZ)	Hound Breeds and General Specials
Sponsorship for Best in Show and Runner Up to Best in Show supported by Mr A Greenwood	

Show Date: Sunday 5 July 2026 Entries Close: Tuesday 30 June 2026	
GREAT DANE SOCIETY OF QLD INC Venue: Dogs Queensland Sports Grounds, 247 King Ave, Durack QLD	
OPEN SHOW	
Classes:	1(1a), 2(2a), 3(3a), 4(4a), 5(5a), 9(9a), 10(10a), 14(14a), 11(11a), 12(12a), 18(18a)
Property Classes:	Best Fawn, Best Brindle, Best Blue, Best Black, Best Harlequin, Best Mantle, Best Head, Best Movement, Best Parent & Progeny
Sweepstake:	Brace
Entry Fees:	
\$12.00, Baby Puppy \$10.00, Catalogues \$8.00 Property Classes and Sweepstakes \$10.00	
Entries:	www.showmanager.com.au 
Enquiries:	Victoria Ph: 0400 620 190
Judging starts at 9:30AM	
Mr B Brown (QLD)	Breed Classes, General Specials, Brace Sweepstakes and Property Classes.

Show Date: Sunday 5 July 2026 Entries Close: Tuesday 30 June 2026	
GERMAN SHORTHAIRED POINTER CLUB OF QLD Venue: Dogs Queensland Sports Grounds, 247 King Ave, Durack QLD	
1 CHAMPIONSHIP SHOW AND 1 OPEN SHOW	
Classes:	1(1a), 2(2a), 3(3a), 4(4a), 5(5a), 10(10a), 11(11a), 12(12a), 18(18a)
Property Classes:	Best Head, Best Gait.
Entry Fees:	<u>Championship</u> Members \$18.00 (1 st and 2 nd entry), Subsequent entries \$15, Non-Members \$20.00 per entry, Property classes \$10.00 Online Catalogues \$2.00 (covers both shows)
Entries:	www.showmanager.com.au 
Enquiries:	Melissa Ph: 0411 074 214
Open Show - Judging starts at 10:00AM	
Mr J Mitchell (QLD)	Breed Classes and General Specials.
Championship Show Judging starts at the completion of the Open Show not before 1:30PM	
Mrs L Adams (VIC)	Breed Classes, General Specials and Property Classes.
Sash for Breeder of Best in Show	
Proudly Sponsored by	 

Show Date: Sunday 5 July 2026 Entries Close: Tuesday 30 June 2026	
OLD ENGLISH SHEEPDOG CLUB OF QLD Venue: Dogs Queensland Sports Grounds, 247 King Ave, Durack QLD	
CHAMPIONSHIP SHOW	
Classes:	1(1a), 2(2a), 3(3a), 4(4a), 5(5a), 6(6a), 7(7a), 8(8a), 9(9a), 10(10a), 14(14a), 11(11a), 18(18a)
Entry Fees:	\$20.00, Catalogues \$3.00
Entries to:	Mrs M Zekic, 49 Hanlon St, Bundamba QLD 4304
Online Entries:	www.showmanager.com.au 
Enquiries:	Maria Ph: 07 32826982
Show Day Contact:	Maria Ph: 0424 067 143
Judging starts at 11:00AM	
Mr B Harris (NZ)	Breed classes and General Specials



Show Date: Sunday 5 July 2026 Entries Close: Wednesday 1 July 2026	
THE POODLE CLUB OF QUEENSLAND INC Venue: Dogs Queensland Sports Grounds, 247 King Ave, Durack QLD	
OPEN SHOW AND CHAMPIONSHIP SHOW	
CHRISTMAS IN JULY THEME	
Classes:	<u>Open Show:</u> 1(1a), 2(2a), 3(3a), 4(4a), 5(5a), 9(9a), 10(10a), 11(11a), 12(12a), 18(18a) <u>Champ Show:</u> 1(1a), 2(2a), 3(3a), 4(4a), 5(5a), 10(10a), 14(14a), 11(11a), 12(12a), 18(18a)
Property Classes:	Best Head, Best Eyes, Best Gait, Best Feet, Best Coat.
Entry Fees: Open Show	
Members: Baby Puppy and Neuter \$10.00, Non-Members \$12.00, Property Classes \$4.00	
Entry Fees: Championship Show	
\$15.00, Baby Puppy and Neuter \$10.00 Catalogues - Printed - \$5.00, Online \$2.00 (covers both shows)	
Entries:	www.showmanager.com.au 
Enquiries:	Paula Ph: 0414 501 707
Open Show Judging starts at 10.00AM	
Miss T Hill (QLD)	Standard Poodles, Miniature Poodles, Toy Poodles, General Specials and Property Classes
Championship Show judging starts not before 1:30PM	
Mrs R Seare (QLD)	Standard Poodles, Miniature Poodles, Toy Poodles, General Specials

Show Date: Friday 10 July 2026 Entries Close: Wednesday 1 July 2026	
INNISFAIL & DISTRICT SHOW SOCIETY INC Venue: Pease Park, Palmerston Highway, Innisfail QLD	
CHAMPIONSHIP SHOW	
Classes:	1(1a), 2(2a), 3(3a), 4(4a), 5(5a), 9(9a), 10(10a), 11(11a), 18(18a)
Entry Fees:	\$13.00, Catalogues \$3.00
Entries:	www.showmanager.com.au 
Enquiries:	Ph: 0418 195 593
Show Day contact:	Ph: 0418 195 593
Judging starts at 9:00AM with Group 1	
Ms M Schelbach (QLD)	Groups 1 to 7 and General Specials
List of exhibitor names and passes will be held at the gate. Paid camping available - bookings required through the Show Office - 0418195593 prior to arrival.	

Show Date: Saturday 11 July 2026 Entries Close: Tuesday 7 July 2026	
SAMFORD SHOW SOCIETY Venue: Samford Showgrounds, Showground Drive, Highvale QLD	
CHAMPIONSHIP SHOW	
Classes:	1(1a), 2(2a), 3(3a), 4(4a), 5(5a), 10(10a), 11(11a), 18(18a)
Sweepstakes	Baby Puppy
Entry Fees:	\$15.00, Baby Puppies \$10.00, Sweepstakes \$10.00 Catalogues - Printed \$3.00, Online \$1.00
Entries:	www.showmanager.com.au 
Enquiries:	Judy Ph: 0419 663 942
Judging starts at 8:30AM With Baby Puppy Sweepstakes.	
Ring 1	TBA Baby Puppy Sweepstakes followed by Groups 1, 2 and 6
Ring 2	TBA Groups 4 and 3
Ring 3	TBA Groups 7 and 5
General Specials	TBA

Show Date: Friday 17 July 2026 Entries Close: Friday 10 July 2026	
CAIRNS SHOW ASSOCIATION Venue: CCKC Grounds, Quigley St, Cairns QLD	
CHAMPIONSHIP SHOW	
Classes:	1(1a), 2(2a), 3(3a), 4(4a), 5(5a), 9(9a), 10(10a), 11(11a), 18(18a)
Entry Fees:	\$15.00 Catalogues – Printed \$3.00, Online \$1.00
Entries:	www.showmanager.com.au 
Enquiries:	Kerry Ph: 0400 061 718
Judging starts at 10:00AM	
Ring 1	Mr D McGreevy (QLD) Sweepstakes followed by Groups 1 - 7
General Specials	Mr D McGreevy (QLD)
Gazebo spots for this weekend are allocated by the Cairns Show Association and can be reserved under club activities. \$5.00 per 3x3 space. Camping enquiries are through the Cairns Show Association.	



Show Dates: Friday 17 July to Sunday 19 July 2026

Entries Close: Monday 13 July 2026

MAREE KENNEL CLUB INC

Venue: Dogs Queensland Sports Grounds, 247 King Ave, Durack QLD

4 CHAMPIONSHIP SHOWS AND 1 OPEN SHOW

Classes:	Champ Friday and Sunday: 1(1a), 3(3a), 4(4a), 5(5a),10(10a), 11(11a), 18(18a) Champ Saturday: 1(1a), 2(2a), 3(3a), 4(4a), 5(5a),10(10a), 11(11a), 18(18a) Open: 1(1a), 3(3a), 4(4a), 5(5a), 11(11a)		
Entry Fees:	\$15.00, Baby Puppy \$10.00, Open Show Free entry if entered in Friday Championship Show otherwise \$3.00, Catalogues: Online Catalogues \$3.00 (covers all shows)		
Entries to:	Maree Kennel Club, 7 Phipps Pl, Ormeau Qld 4208		
Online Entries:	www.showmanager.com.au		Enquiries: Stacey Ph: 0418 152 289
Open Show - Friday 17 July 2026 Judging starts at 5:30PM This show will use the 1 - 4 Group Placement system		Championship Show - Friday 17 July 2026 Judging starts at 6:30PM This show will use the 1 - 4 Group Placement system	
Mrs J Anderson (QLD)	Group 1	Mr B Witsuba (NSW)	Group 1
Mr M Eslick (QLD)	Group 2	Ms J Weekes (VIC)	Group 2
Mrs K Hutt (QLD)	Group 3	Ms P Grutzner (VIC)	Group 3
Ms S Guilfoyle (QLD)	Group 4	Ms R Price-Killeen (VIC)	Group 4
Ms C Cameron (QLD)	Group 5	Mr B Luxton (SA)	Group 5
Mrs T Dennis (QLD)	Group 6	Mr P Danaher (SA)	Group 6
Mrs V Yates (QLD)	Group 7	Mrs C Redhead (SA)	Group 7
There will be no General Specials		General Specials	Ms P Grutzner (VIC)
Championship Show Saturday 18 July 2026 - Show 1 Junior Handlers will be judged at 8:30AM followed by breed judging at 9:00AM		Championship Show Saturday 18 July 2026 - Show 2 Judging starts 10 mins after the completion of Show 1 not before 1:00PM	
Ms R Price-Killeen (VIC)	Group 1	Mr B Luxton (SA)	Puppy Sweepstakes followed by Group 1
Mr B Luxton (SA)	Group 2	Mr P Danaher (SA)	Group 2
Mrs C Redhead (SA)	Group 3	Ms R Price-Killeen (VIC)	Group 3
Ms P Grutzner (VIC)	Group 4	Mrs C Redhead (SA)	Group 4
Ms J Weekes (VIC)	Group 5	Ms P Grutzner (VIC)	Baby Puppy Sweepstakes followed by Group 5
Mr B Witsuba (NSW)	Group 6	Ms J Weekes (VIC)	Group 6
Mr P Danaher (SA)	Group 7	Mr B Witsuba (NSW)	Group 7
General Specials	Mr P Danaher (SA)	General Specials	Mrs C Redhead (SA)
Championship Show - Sunday 19 July 2026 judging starts at 9:00AM Mentored Show (entries capped at 50 dogs per group) 1 - 4 Group Placement system			
Ms J Weekes (VIC) - Judge Ms M Attridge (QLD) - Mentee	Group 1	Mrs C Redhead (SA) – Judge Ms A Cooney (QLD) - Mentee	Group 5
Ms R Price-Killeen (VIC) – Judge Mrs J McGregor (QLD) - Mentee	Group 2	Mr B Luxton (SA) – Judge Miss K Maguire (QLD) - Mentee	Group 6
Mr B Witsuba (NSW) – Judge Mrs J Watt (QLD) - Mentee	Group 3	Ms P Grutzner (VIC) – Judge Mrs M Broughton (QLD) - Mentee	Group 7
Mr P Danaher (SA) – Judge Mrs S Watherston (QLD) - Mentee	Group 4	General Specials	Ms J Weekes (VIC)

Proudly Sponsored by



Show Dates: Saturday 18 July 2026 and Sunday 19 July 2026

Entries Close: Tuesday 14 July 2026

CAIRNS CITY KENNEL CLUB INC

Venue: CCKC Grounds, Quigley St Cairns QLD

Classes:	1(1a), 2(2a), 3(3a), 4(4a), 5(5a), 9(9a), 10(10a), 11(11a), 18(18a)
Sweepstakes:	Irish Brace, Baby Puppy and Puppy Sweepstakes
Entry Fees:	\$15.00, Sweepstakes \$5.00, Catalogues - Printed \$3.00, Online \$1.00
Online Entries only:	www.showmanager.com.au 
Enquiries:	Kerry Ph: 0400 061 718
Show Day contact:	Kerry Ph: 0400 061 718

Saturday 18 July 2026

Show 1 - Judging starts at 9:00AM

Ring 1	Mrs D Dryburgh (NSW)	Baby Puppy Sweepstakes followed by Groups 3, 4, 5 and 1
Ring 2	Miss R Green (QLD)	Puppy Sweepstakes followed by Groups 6, 2 and 7
General Specials	Mrs D Dryburgh (NSW)	

Junior Handlers will be judged at the completion of Show 1.

Irish Brace Sweepstakes will be held between Show 1 and Show 2

Saturday 18 July 2026

Show 2

Judging starts 45 mins after Show 1 with Sweepstakes

Ring 1	Mrs J McDonald (VIC)	Baby Puppy Sweepstakes followed by Groups 3, 4, 5 and 1
Ring 2	Mrs D Dryburgh (NSW)	Puppy Sweepstakes followed by Groups 6, 2 and 7
General Specials	Mrs J McDonald (VIC)	

Sunday 19 July 2026

Judging starts at 8:30AM with Sweepstakes

Ring 1	Miss R Green (QLD)	Baby Puppy Sweepstakes followed by Groups 3, 4, 5 and 1
Ring 2	Mrs J McDonald (VIC)	Puppy Sweepstakes followed by Groups 6, 2 and 7
General Specials	Miss R Green (QLD)	

Gazebo spots for this weekend are allocated by the Cairns Show Association and can be reserved under club activities. \$5.00 per 3x3 space.

Camping enquiries are through the Cairns Show Association.

Proudly Sponsored by



Show Dates: Saturday 18 July and Sunday 19 July 2026

Entries Close: Monday 14 July 2026

ROCKHAMPTON KENNEL CLUB INC

Venue: Rockhampton Showgrounds,
Lion Creek Rd, Rockhampton QLD

3 CHAMPIONSHIP SHOWS

Classes:	1(1a), 2(2a), 3(3a), 4(4a), 5(5a), 9(9a), 10(10a), 11(11a), 18(18a)
Sweepstakes:	Baby Puppy and Puppy
Entry Fees:	\$15.00, Sweepstakes \$9.50, Online catalogue only \$1.00 per show
Online Entries:	www.showmanager.com.au 
Enquiries:	Janet Ph: 0439 140 033

Saturday 18 July 2026

Show 1

Judging starts at 9:00AM with Sweepstakes

Ring 1	Mr J Daidone (QLD)	Puppy Sweepstakes followed by Groups 4 and 5
Ring 2	Mr S Yiannou (QLD)	Baby Puppy Sweepstakes followed by Groups 6, 3 and 7
Ring 3	Mr R Lowe (QLD)	Groups 1 and 2
General Specials	Mr J Daidone (QLD)	

Junior Handlers will be judged between Show 1 and Show 2

Saturday 18 July 2026

Show 2

Judging starts at the completion of Show 1

Ring 1	Mr R Lowe (QLD)	Groups 4 and 5
Ring 2	Mr J Daidone (QLD)	Groups 6, 3 and 7
Ring 3	Mr S Yiannou (QLD)	Groups 1 and 2
General Specials	Mr S Yiannou (QLD)	

Sunday 19 July 2026

Judging starts at 8:00AM



Ring 1	Mr S Yiannou (QLD)	Groups 4 and 5
Ring 2	Mr R Lowe (QLD)	Groups 6, 3 and 7
Ring 2	Mr J Daidone (QLD)	Groups 1 and 2
General Specials	Mr R Lowe (QLD)	

Camping \$28.00 per night. Entry to grounds from 12:00PM (Noon) Friday 17 July 2026.

No camping Sunday night.

Camping payable to Rockhampton Regional Council via Show Manager.

No glass allowed.

Show Date: Saturday 25 July 2026 Entries Close: Tuesday 21 July 2026	
LADIES KENNEL ASSOCIATION OF QLD Venue: Dogs Queensland Sports Grounds, 247 King Ave, Durack QLD	
2 CHAMPIONSHIP SHOWS	
Classes:	1(1a), 2(2a), 3(3a), 4(4a), 5(5a),10(10a), 11(11a), 18(18a)
Entry Fees:	\$15.00, Baby Puppy \$13.00 Sweepstakes \$10.00, Qld Classic \$15.00 Catalogues – Printed \$4.00, Online \$2.00 (covers both shows)
Entries to:	Ladies Kennel Association of Qld, 7 Phipps Pl, Ormeau QLD 4208
Online Entries:	www.showmanager.com.au 
Enquiries:	Joy Ph: 0409 720 882 lanham.1@bigpond.com (no calls after 8:00PM)
Championship Show 1 Judging starts at 9:00AM with Sweepstakes	
Mrs V Schneider (QLD)	Group 1
Mr B James (QLD)	Group 2
Mrs M Hobson (QLD)	Group 3
Ms M Schelbach (QLD)	Qld Classic followed by Group 4
Ms C Gunn (QLD)	Group 5
Mrs S Hewinson (QLD)	Puppy Sweepstakes followed by Group 6
Ms C Pearen (QLD)	Group 7
General Specials	Mrs V Schneider (QLD)
Junior Handlers will be held during the lunch break.	
Championship Show 2 Judging starts at the completion of the Show 1 Qld Classic and Sweepstakes	
Mr R Fry (QLD)	Group 1 (H-Y then A-G)
Miss S Wheatley (QLD)	Group 2 (K-W then A-J)
Mr J Daidone (QLD)	Group 3 (H-W then A-G)
Mrs I Dawes (QLD)	Group 4 (F-W then A-D)
Mrs E Job (QLD)	Group 5 (G-W then A-F)
Mr C Woodrow (QLD)	Baby Puppy Sweepstakes followed by Group 6 (R-Y then A-P)
Ms P Johansen (QLD)	Group 7 (G-Z then A-F)
General Specials	Mr J Daidone (QLD)
Each BOB will win \$10.00 cash. There will be no Challenges available for Collie (Rough) and Collie (Smooth).	
Proudly Sponsored by  	

Show Date: Sunday 26 July 2026 Entries Close: Tuesday 21 July 2026	
IPSWICH KENNEL CLUB Venue: Dogs Queensland Sports Grounds, 247 King Ave, Durack QLD	
2 CHAMPIONSHIP SHOWS	
Classes:	1(1a), 2(2a), 3(3a), 4(4a), 5(5a),10(10a), 11(11a), 18(18a)
Entry Fees:	\$15.00, Baby Puppy \$12.00 Sweepstakes \$10.00, Qld Classic \$15.00 Catalogues – Printed \$4.00, Online \$2.00 (covers both shows)
Entries to:	Ipswich Kennel Club, 7 Phipps Pl, Ormeau QLD 4208
Online Entries:	www.showmanager.com.au 
Enquiries:	Tanya Ph: 0407 694 119
Championship Show 1 Judging starts at 8:30AM with Sweepstakes and the Queensland Classic	
Mr G Kerr (QLD)	Queensland Classic
Mr J Meyer (QLD)	Group 1
Mrs V Yates (QLD)	Group 2
Miss S Wheatley (QLD)	Group 3
Mrs J Anderson (QLD)	Group 4
Mr N McGreevy (QLD)	Group 5
Mrs C McGreevy	Group 6
Mr S Thomas	Puppy sweepstakes followed by Group 7
General Specials	Mr N McGreevy (QLD)
Championship Show 2 Judging starts at the completion of the Show 1 Sweepstakes and Queensland Classic Group only show	
Mrs M Broughton	Group 1 (H-Y then A-G)
Ms K Tosi (QLD)	Baby Puppy Sweepstakes followed by Group 2 (K-W then A-J)
Mrs V Royston (QLD)	Group 3 (H-W then A-G)
Ms B Dickson (QLD)	Group 4 (F-W then A-D)
Mrs C Butler (QLD)	Group 5 (G-W then A-F)
Ms C Cameron (QLD)	Group 6 (R-Y then A-P) less Rottweilers
Mr G Kerr (QLD)	Rottweilers followed by Group 7 (G-Z then A-F)
Junior Handlers to be judged in the lunch break There will be no Challenges available for Collie (Rough) and Collie (Smooth).	
Proudly Sponsored by	
   	

Show Dates: Sat 25 July 2026		
Entries Close: Monday 20 July 2026		
CHARTERS TOWERS KENNEL CLUB		
Venue: Charters Towers Showgrounds, Show Street, Charters Towers QLD		
2 CHAMPIONSHIP SHOWS		
Classes:	1(1a), 2(2a), 3(3a), 4(4a), 5(5a), 9(9a), 10(10a), 11(11a), 18(18a)	
Sweepstakes:	Baby Puppy and Veteran	
Entry Fees:	\$17.00, Sweepstakes \$12.00 Queensland Classic \$15.00 Catalogues - Printed \$3.00, Online \$1.00. (covers both shows)	
Entries:	www.showmanager.com.au 	
Enquiries:	Tanya Ph: 0466 245 758	
Show 1		
Judging starts at 9:00AM		
Ring 1	Mrs S Tassan (QLD)	Baby Puppy Sweepstakes followed by Groups 4, 3, 2, 1, 7,6,5 and General Specials
Show 2		
Judging starts 30 mins after Show 1 not before 1:00PM with Sweepstakes		
Ring 2	Mr A Fry (VIC)	Baby Puppy Sweepstakes, Queensland Classic followed by Groups 4, 5, 6, 7, 1, 2, 3 and General Specials
Camping is available on the grounds. Book Camping at this link Charters Towers Show		



All schedules up to and including November 2026 Shows and Trials should have been submitted to the Dogs Queensland office by **1 June 2026.**

Please ensure all information is completed including Junior Handlers, Sweepstakes, Nominated Classes etc.

Submissions by showmanager.com.au are preferred or email ian@dogsqueensland.org.au.



Show Dates: Sun 26 July 2026		
Entries Close: Monday 20 July 2026		
CHARTERS TOWERS P, A & M ASSOC		
Venue: Charters Towers Showgrounds, Show Street, Charters Towers QLD		
CHAMPIONSHIP SHOW		
Classes:	1(1a), 2(2a), 3(3a), 4(4a), 5(5a), 9(9a), 10(10a), 11(11a), 18(18a)	
Sweepstakes:	Baby Puppy	
Entry Fees:	\$17.00, Sweepstakes \$12.00 Catalogues - Printed \$3.00, Online \$2.00.	
Entries:	www.showmanager.com.au 	
Enquiries:	Tanya Ph: 0466 245 758	
Judging starts at 9:00AM with Sweepstakes		
Ring 1	Mrs E Gunter (NSW)	Baby Puppy followed by Groups 4, 5, 6, 7, 1, 2, 3 and General Specials
Camping is available on grounds. Please pay directly to Society (forms on their website). www.charterstowersshow.com.au/camping-application		

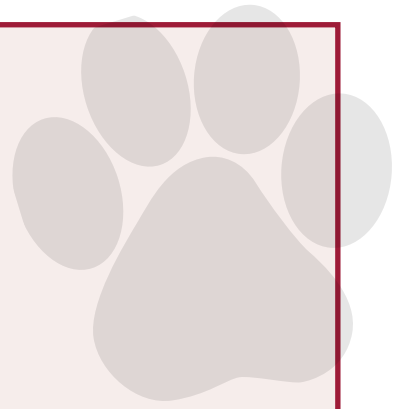

TRIAL GAZETTE





All clubs reserve the right to appoint a reserve or replacement judge if necessary.

Trial Date: Tuesday 12 May 2026 Entries Close: Friday 8 May 2026	
DOGS QUEENSLAND SCENT WORK COMMITTEE	
Venue: Dogs Queensland Sports Grounds, 247 King Ave, Durack QLD	
SCENT WORK TRIAL	
Entry Fees:	\$15:00 Advanced, \$25.00 Ultimate
Entries:	www.showmanager.com.au 
Enquiries:	Kim Ph: 0400 671 029
Judging starts at 6:00PM with vetting at 5:00PM	
Mrs C Dark (QLD)	
<u>Container</u> Advanced (odours Birch and Clove)	
<u>Interior</u> Advanced (odours Birch and Clove)	
Miss K Dawson (QLD)	
<u>Ultimate</u> (odours may include Birch, Clove, Cypress, Clove)	
No training or target odour at venue prior to event. No access to the venue for training. Trial held in conjunction with judges training. Ultimate limited to 10 by ballot to be held 6:00PM 1/5/2026. Successful entries will have 48 hours to pay before second ballot to redraw any unpaid spaces.	

Trial Date: Tuesday 19 May 2026 Entries Close: Friday 15 May 2026	
RUSSIAN BLACK TERRIER CLUB OF QUEENSLAND	
Venue: Dogs Queensland Sport Grounds, 247 King Ave, Durack QLD	
UNRESTRICTED SCENT WORK TRIAL	
Entry Fees:	\$15.00
Entries to:	www.showmanager.com.au 
Enquiries:	Kim Ph: 0400 671 029
Judging starts at 6:00PM with vetting at 5:00PM	
Mrs C Dark (QLD) <u>Vehicle</u> Advanced (odours Birch and Clove) <u>Exterior</u> Advanced (odours Birch and Clove)	
Ms K Gunnis (QLD) <u>Vehicle</u> Novice (odour Birch) <u>Interior</u> Novice (odour Birch)	
Miss E Brunning (QLD) <u>Container</u> Novice (odour Birch)	
Mrs N Kirkwood (QLD) <u>Exterior</u> Novice (odour Birch)	
Unrestricted Trial open to all breeds. Competitors not to bring target odour to venue No prior access to the venue	





Trial Date: Sunday 31 May 2026	
Entries Close: Sunday 24 May 2026	
BRISBANE LURE COURSING CLUB INC Venue: Bowhill Park, Bowhill Road Park, Willawong QLD	
LURE COURSING TRIAL	
Entry Fees:	\$18.00 Members, \$23.00 Non-Members
Online Entries:	www.showmanager.com.au brislurecoursing@gmail.com 
Enquiries:	Lucy: Ph 0407 004 080 or email brislurecoursing@gmail.com
Sighthound Lure Coursing starts at 8:00AM with vetting at 7:30AM	
Miss S Speed (Qld)	Sighthounds all classes
Mr S Uebel (QLD)	Lure driver
Lure Pursuit not before 10:30AM with vetting at 10:00AM	
Miss S Speed (QLD)	Lure Pursuit all classes
Mr S Uebel (QLD)	Lure Driver

Trial Date: Thursday 4 June 2026	
Entries Close: Wednesday 21 May 2026	
YYUGGERA CANINE CLUB AND DOGS  QUEENSLAND Venue: Dogs Queensland Sports Grounds, 	
DOUBLE RALLY TRIAL	
Entry Fees:	\$15.00
Entries:	www.showmanager.com.au 
Enquiries:	Shirley Ph: 0408 197 250 (no calls after 8:00PM)
Judging starts at 7:00PM with vetting at 6:30PM	
Mrs K Ayton (VIC)	Rally all classes
Ms R Kirwin (QLD)	Rally all classes
Trial held in conjunction with the Yuggera Show Cluster. VVersatility Award point score held over the course of the weekend (Show and Sports)	
Proudly Sponsored by 	

Trial Date: Friday 5 June 2026	
Entries Close: Friday 22 May 2026	
DOGS QUEENSLAND SCENT WORK COMMITTEE Venue: Dogs Queensland Sports Grounds, 247 King Ave, Durack QLD	
SCENT WORK TRIAL	
Entry Fees:	\$15:00
Entries:	www.showmanager.com.au 
Enquiries:	Kim Ph: 0400 671 029
Judging starts at 8:00AM with vetting at 7:00AM	
Ms K Gunnis (QLD)	
<u>Vehicle</u> Novice (odour Birch)	
Mrs Y Handy (QLD)	
<u>Interior</u> Advanced (odours Birch and Clove)	
Ms K Gunnis (QLD)	
<u>Container</u> Excellent (odours Birch, Clove, Cypress)	
Mrs Y Handy (QLD)	
<u>Exterior</u> Master (odours may include Birch, Clove, Cypress, Clove)	
No training or target odour at venue prior to event. No access to the venue for training. Trial held in conjunction with judges training.	

Trial Dates: Saturday 6 June 2026	
Entries Close: Tuesday 26 May 2026	
YYUGGERA CANINE CLUB Venue: Dogs Queensland Sports Grounds, 247 King Ave, Durack QLD	
SPRINTDOG TRIAL	
Entry Fees:	\$25.00
Entries:	www.showmanager.com.au 
Enquiries:	Bruna Ph: 0423 229 974
Judging starts at 8:00AM with vetting at 7:00AM	
TBA	100 metres
Lure Driver	TBA
This trial will use a standard trial set up. Entries via ballot capped at 100 dogs Limit of 2 dogs per registered Owner/Showmanager account 1st Draw 26/5/2026 Entries paid by 28/5/2026 2nd Draw 29/5/2026 Entries paid by 31/5/2026 Any successful entries not paid for by the nominated date will be removed. Trainee Lure Drivers may be used.	

Trial Date: Sunday 7 June 2026 Entries Close: Sunday 31 May 2026	
BRISBANE LURE COURSING CLUB INC Venue: Bowhill Park, Bowhill Road Park, Willawong QLD	
LURE COURSING TRIAL	
Entry Fees:	\$18.00 Members, \$23.00 Non-Members
Online Entries:	www.showmanager.com.au  brislurecoursing@gmail.com
Enquiries:	Lucy: Ph. 0407 004 080
Lure Pursuit starts at 8:00AM with vetting at 7:30AM	
Ms S Mueller (QLD)	Lure Pursuit all classes
Mr S Uebel (QLD)	Lure driver
Sighthound Lure Coursing starts not before 10:30AM with vetting at 10:00AM	
Ms S Mueller (QLD)	Sighthounds all classes
Mr S Uebel (QLD)	Lure Driver

Trial Date: Saturday 13 June 2026 Entries Close: Saturday 6 June 2026	
SUNSHINE COAST DOG OBEDIENCE CLUB INC Venue: Buderim Park Sports Complex, 176 Ballinger Rd, Buderim QLD	
DOUBLE OBEDIENCE AND DOUBLE RALLY TRIALS	
Entry Fees:	\$15.00
Entries:	www.showmanager.com.au 
Enquiries:	Donna Ph: 0414 515 319 Email trials@sunshinecoastdogclub.org.au
Trial 1 Judging starts 9:00AM with vetting at 8:00AM	
Mr W Patterson (QLD)	UDX and CDX
Mrs J Fenton (QLD)	UD
Mr L Knauth (QLD)	CD and CCD
Mrs L Affleck (QLD)	RN, RA, RE, RM
Trial 2 Rally will run concurrently with Trial 1 Obedience will follow Trial 1	
Mr W Patterson (QLD)	UD
Mrs J Fenton (QLD)	CD and CCD
Mr L Knauth (QLD)	UDX and CDX
Mr C Pain (QLD)	RM, RE, RA, RN

Trial Date: Sunday 7 June 2026 Entries Close: Wednesday 3 June 2026	
YYUGGERA CANINE CLUB Venue: Dogs Queensland Sports Grounds, 247 King Ave, Durack QLD	
TRICK DOG TEST	
Entry Fees:	\$15.00
Online Entries only:	www.showmanager.com.au 
Enquiries:	Kirstie Ph: 0407 965 589
Judging starts at 8:00AM with vetting at 7:30AM	
Mrs D Sellwood (QLD)	TKS, TKN, TKI, TKA
Ring 12M X12M grass. These Tests will be part of the Yuggera Canine Club VVersatility Award Point Score.	

Trial Date: Tuesday 9 June 2026 Entries Close: Tuesday 2 June 2026	
YYUGGERA CANINE CLUB Venue: Dogs Queensland Sports Grounds, 247 King Ave, Durack QLD	
TRICK DOG TEST	
Entry Fees:	\$15.00
Entries:	www.showmanager.com.au 
Enquiries:	Kirstie Ph: 0407 965 589
Judging starts at 7:00PM with vetting at 6:30PM	
Mrs M Anderson (QLD)	TKS, TKN, TKI, TKA
Ring 12M X 12M grass.	

Trial Dates: Saturday 13 and Sunday 14 June 2026 Entries Close: Tuesday 9 June 2026	
GERMAN SHORTHAIRED POINTER CLUB OF QLD Venue: TBC - Esk Area QLD	
RETRIEVING TRIAL	
Entry Fees:	\$20.00 per stake
Entries to:	www.showmanager.com.au 
Enquiries:	Greg Ph: 0418 169 606
Saturday 13 June 2026 Judging starts at 8:30AM with vetting at 8:00AM	
Ms M Wedgwood (QLD)	Beginners
Mrs K Underwood (QLD)	Novice
Ms M Auld (NSW)	Restricted
Mr T Lodder (QLD)	All Age
Sunday 14 June 2026 Judging starts at 8:30AM with vetting at 8:00AM	
Mr G Michell (QLD)	Beginners
Mrs N Marr (QLD)	Novice
Mr J Palu (QLD)	Restricted
Mrs M Wedgwood (QLD)	All Age
Artificial Game will be used. Breakfast will be provided on Sunday morning for those camping on the grounds. Campers are welcome from 2:00PM Friday 12 June 2026.	



Trial Date: Sunday 21 June 2026 Entries Close: Sunday 14 June 2026	
BRISBANE LURE COURSING CLUB INC Venue: Bowhill Park, Bowhill Road Park, Willawong QLD	
LURE COURSING TRIAL	
Entry Fees:	\$18.00 Members, \$23.00 Non-Members
Online Entries:	www.showmanager.com.au  brislurecoursing@gmail.com
Enquiries:	Lucy: Ph. 0407 004 080
Sighthound judging starts at 8:00AM with vetting at 7:30AM	
Mr S Uebel (QLD)	Sighthounds all classes
Miss S Speed (QLD)	Lure driver
Lure Pursuit judging starts not before 10:30AM with vetting at 10:00AM	
Mr S Uebel (QLD)	Lure Pursuit all classes
Miss S Speed (QLD)	Lure Driver
Approximate course length 750 metres.	

Trial Dates: Sat 27 and Sun 28 June 2026 Entries Close: Wed 17 June 2026	
FIELD AND RETRIEVING ASSOC FOR GUNDOGS INC Venue: Fernvale, SEQ	
RETRIEVING TRIAL	
Entry Fees:	Novice \$20.00, Restricted \$25.00, All Age \$30.00
Entries to:	www.showmanager.com.au 
Enquiries:	Ron Ph: 0406 688 103
Saturday 27 June 2026 Judging starts at 8:00AM with vetting at 7:30AM	
TBA	Novice
Mr J Palu (QLD)	Restricted
Mr P Towning (QLD)	All Age
Sunday 28 June 2026 Judging starts at 8:00AM with vetting at 7:15AM	
Mrs K Underwood (QLD)	Novice
Mr T Lodder (QLD)	Restricted
Mr R Jackson (QLD)	All Age
Only artificial game will be used.	

Trial Date: Wednesday 1 July 2026 Entries Close: Sunday 21 June 2026	
IPSWICH DOG OBEDIENCE CLUB INC Venue: 131 Robertson Rd, Raceview QLD	
OBEDIENCE TRIAL	
Entry Fees:	\$10.00
Entries:	www.showmanager.com.au 
Enquiries:	Email preferred ipswichdogclub@gmail.com Sharon Ph: 0409 273 526
Trial Judging starts at 10:00AM with vetting between 9:15AM and 9:45AM	
Mrs F Fenton (QLD)	CCD and CD
Mr L Knauth (QLD)	CDX
Mrs S Bamford (QLD)	UD
Mrs C Pethers (QLD)	UDX
No canteen available and minimum shade. Judges and levels may change depending on numbers.	

Trial Dates: Thursday 2 July to Sunday 5 July 2026 Entries Close: Wednesday 17 June 2026	
EVERGREEN TRACKING DOG CLUB Venue: Reilly Property, North Oakfield Rd, Tansy QLD	
TRACKING TRIAL	
Entry Fees:	Members \$25.00, Non-Members \$35.00
Entries to:	www.showmanager.com.au 
Enquiries:	Craig Ph: 0407 734 390
Judging starts at 6:00AM with vetting at 5:30AM	
Mrs J Stainlay (NSW)	Tracks 1 - 10
Miss J Joyce (QLD)	Tracks 1 - 10
Mr G Cunningham (QLD)	Tracks 1 - 10
It is a condition of entry that the supplementary entry form be completed and returned prior to the entry being accepted. In the event that sufficient tracks and/or resources not be available for all entries, the club may ballot. Camping available. \$20 per site paid in cash on the day	

CAMPING BOOKINGS AT THE DOGS QUEENSLAND SPORTS GROUNDS

All bookings to camp at the Sports Grounds must be made using the **SHOW MANAGER** website, available through the Dogs



Queensland website.



Trial Date: Friday 3 July 2026
Entries Close: Friday 26 June 2026

LABRADOR RETRIEVER CLUB OF QLD INC
Venue: Dogs Queensland Sport Grounds,
247 King Ave, Durack QLD

TRICK TRIAL

Entry Fees:	\$15.00
Entries to:	www.showmanager.com.au 
Enquiries:	Donna Ph: 0414 515 319
Mrs B Murfet (QLD)	TKA, TKI, TKN, TKS
Mrs D Sellwood (QLD)	TKS, TKN, TKI, TKA

Unrestricted Trial open to all breeds.

Refer to the Conformation schedules for details of the shows.

Judging starts at 6:00PM with vetting at 5:30PM

Trial Date: Friday 3 July 2026
Entries Close: Friday 19 June 2026

LABRADOR RETRIEVER CLUB OF QLD INC
Venue: Dogs Queensland Sport Grounds,
247 King Ave, Durack QLD

UNRESTRICTED SCENT WORK TRIAL

Entry Fees:	\$15.00
Entries to:	www.showmanager.com.au 
Enquiries:	Becky Ph: 0405 298 299

Judging starts at 6:00PM with vetting at 5:00PM

Dr J Durante (QLD)
Interior
Novice (Odour Birch)
Advanced (Odours Birch and Clove)

Mrs C Dark (QLD)
Exterior
Excellent (Odours Birch, Clove and Cypress)
Masters (Odours may include Birch, Anise, Cypress and Clove)

Unrestricted Trial open to all breeds.

Judges choice award for a Labrador in each element.
No training or target odour at venue prior to event.

Entries capped at 120. If more entries are received than can be accommodated, a ballot will be conducted on Monday 22 June 2026 at 6:00PM

Refer to the Conformation schedules for details of the shows.

Trial Dates: Friday 3 July 2026 to Sunday 5 July 2026
Entries Close: Friday 26 June 2026

DOGS QUEENSLAND SLED SPORTS SUB COMMITTEE

Venue:
TBA

WORKING PACKDOG EXCELLENT

Entry Fees:	\$25.00
Entries:	www.showmanager.com.au 
Enquiries:	Christine Ph: 0423 587 754

Judging starts at 6:00AM with vetting at 5:00AM
Competitors meeting at 5:45AM

Judge: Mrs C Stevens (QLD)

Track Terrain - Bush Trackk
Track Difficulty - Moderate to hard
All entries must be accompanied by a signed copy of a vet certificate stating the dog is fit to compete.
The owner is the sole person responsible for the welfare of the dog.
Hikers must be prepared to carry all their camping gear as well as extra food and water for their dog for a 3 day hike.
The distance is 25 kms per day.
Unpowered camping is available.

Trial Date: Saturday 4 July 2026
Entries Close: Sunday 28 June 2026

CABOOLTURE SPORTS DOG OBEDIENCE CLUB

Venue: Devine Court, Morayfield QLD

DOUBLE RALLY/DOUBLE OBEDIENCE TRIALS

Entries:	www.showmanager.com.au 
Entry Fees:	\$10.00
Enquiries:	Tracy Ph: 0450 902 520

Rally Judging starts at 9:00AM
with vetting between 8:00AM and 8:45AM

Rally Trial 1

Miss T Murray (QLD) Rally all classes

Rally Trial 2

Mrs C Beecham (QLD) Rally all classes

Obedience judging starts at 2:00PM
with vetting between 1:00PM and 1:45PM

Obedience Trial 1

Mrs V Mannion (QLD)	UDX
Mrs C Fisher (QLD)	UD
Mr K McGinn (QLD)	CDX
Mr B Nobbs (QLD)	CD/CCD

Obedience Trial 2

Mrs C Fisher (QLD)	UDX
Mrs V Mannion (QLD)	UD
Mr B Nobbs (QLD)	CDX
Mr K McGinn (QLD)	CD/CCD

No access to grounds prior to 7:30AM





Trial Date: Saturday 4 July 2026	
Entries Close: Saturday 27 June 2026	
CAVALIER KING CHARLES SPANIEL CLUB OF QLD	
Venue: Dogs Queensland Sports Grounds, 247 King Ave Durack QLD	
DOUBLE TRICKS TRIAL	
Entry Fees:	Club Members \$15.00, Non-Club members \$18.00
Entries:	www.topdogevents.com.au 
Enquiries:	Kathy Ph: 0408 715 637
Judging starts at 9:30AM with vetting at 9:00AM	
Trial 1	
Mrs D Sellwood (QLD)	TKS, TKN, TKI, TKA
Trial 2	
Mrs D Sellwood (QLD)	TKS, TKN, TKI, TKA

Trial Date: Saturday 4 July 2026	
Entries Close: Thursday 25 June 2026	
GOLDEN RETRIEVER CLUB OF QUEENSLAND INC	
Venue: Dogs Queensland Sport Grounds, 247 King Ave, Durack QLD	
UNRESTRICTED SCENT WORK TRIAL	
Entry Fees:	\$15.00
Entries to:	www.showmanager.com.au 
Enquiries:	Ash Ph: 0427 561 127
Judging starts at 8:00AM with vetting at 7:15AM	
Miss G Koh (QLD) <u>Interior</u> Novice (Odour Birch) <u>Vehicle</u> Novice (Odour Birch)	
Dr J Durrante (QLD) <u>Container</u> Novice (Odour Birch) <u>Exterior</u> Novice (Odour Birch)	
Capped at 80 entries per judge, If more entries are received than can be accommodated, entries will go into a ballot 26/6/2026 No training or target odour at venue prior to event. High in Trial and Golden Retriever High in Trial will be awarded	

Trial Date: Saturday 4 July 2026	
Entries Close: Tuesday 30 June 2026	
AMERICAN STAFFORDSHIRE TERRIER CLUB OF QLD INC	
Venue: Dogs Queensland Sports Grounds, 247 King Ave, Durack QLD	
WEIGHT PULL TRIAL	
Entry Fees:	Members \$15.00, Non-Members \$20.00
Entries:	www.showmanager.com.au 
Enquiries:	Karen Ph: 0422 425 413
Judging starts at 7:00AM with vetting and weigh-in between 6:30AM and 6:45AM	
N Mather (QLD)	All classes
Concrete Track. Weight increase increments 25KGS	

Trial Date: Saturday 4 July 2026	
Entries Close: Friday 26 June 2026	
LABRADOR RETRIEVER CLUB OF QLD INC	
Venue: Dogs Queensland Sports Grounds, 247 King Ave, Durack QLD	
RATG	
Entry Fees:	\$15:00 each stake.
Entries to:	www.showmanager.com.au 
Enquiries:	nikki.turner78@gmail.com
Judging starts at 8:30AM with vetting at 8:00AM	
Mrs S Bamford (QLD)	Novice and Open
Replica Game will be used.	

Trial Date: Saturday 4 July 2026	
Entries Close: Sunday 28 June 2026	
GERMAN SHEPHERD DOG CLUB OF QUEENSLAND INC	
Venue: Dogs Queensland Sports Grounds, 247 King Ave, Durack QLD	
RESTRICTED OBEDIENCE AND RALLY TRIALS	
Entry Fees:	\$15.00
Entries:	www.showmanager.com.au 
Enquiries:	Laura Ph: 0411 634 277 trialsec@gsdql.org.au
Judging starts at 8:00AM with vetting between 7:00AM and 7:45AM	
Mrs B Murfet (QLD)	Obedience all classes
Mrs B Murfet (QLD)	Rally all classes

Trial Dates: Sat 4 and Sun 5 July 2026	
Entries Close: Fri 19 June 2026	
MAGPIES MACKAY DOG OBEDIENCE CLUB INC	
Venue: Whittakers Rd, Sarina Qld	
TRACKING TRIAL	
Entry Fees:	\$20.00
Online Entries:	www.showmanager.com.au 
Enquiries:	Shannon Ph: 0401 268 839 mmadoc@outlook.com
Judging starts at 6:00AM with vetting at 5:30AM	
Miss T Eley (QLD)	TD1 – TD3
Please enquire if you need camping.	

Trial Date: Sunday 5 July 2026	
Entries Close: Tuesday 30 June 2026	
GERMAN SHORTHAIRED POINTER CLUB OF QLD	
Venue: Dogs Queensland Sports Grounds, 247 King Ave, Durack QLD	
RATG	
Entry Fees:	\$15.00 per stake
Entries to:	www.showmanager.com.au 
Enquiries:	Greg Ph: 0418 169 606
Trial 1	
Judging starts at 8:30AM with vetting at 8:00AM	
Mr G Mitchell (QLD)	Novice and Open
Trial 2	
Judging starts at the completion of Trial 1 not before 11:30AM with vetting at 11:00AM	
Mrs G Golle (QLD)	Novice and Open

Trial Date: Sunday 5 July 2026	
Entries Close: Saturday 20 June 2026 At 6:00PM	
DOGS QUEENSLAND SPRINTDOG COMMITTEE	
Venue: Dogs Queensland Sports Grounds, 247 King Ave, Durack QLD	
SPRINTDOG TRIAL	
Entry Fees:	\$25.00
Entries:	www.showmanager.com.au 
Enquiries:	Karen Ph: 0422 425 413 (Text only)
Judging starts at 7:30AM	
Vetting between 6:30AM and 7:00AM	
Mr P Samuels (QLD)	100M
Ms L Perry (QLD)	100M
N Mather (QLD)	Lure Driver
Mr D Pearson (QLD)	Lure Driver
This trial will use a standard type lure and standard enclosed track. Entries capped at 150 dogs. 2 dogs per registered Owner/Show Manager account. Dogs must be registered in the same name as the Show Manager account. Dogs must be on the grounds to be checked in Ballot	
1st draw 20/6/2026 for payments 25/6/2026 2nd draw 25/6/2026 for payments 29/6/2026	

Trial Date: Tuesday 7 July 2026	
Entries Open: Tuesday 16 June 2026 at 6:00PM	
Entries Close: Tuesday 30 June 2026 at 6:00PM	
YYUGGERA CANINE CLUB	
Venue: Dogs Queensland Sports Grounds, 247 King Ave, Durack QLD	
SCENT WORK TRIAL	
Entry Fees:	\$15.00
Online Entries:	www.showmanager.com.au 
Enquiries:	Grace Ph: 0449 766 320
Judging starts at 6:00PM with vetting at 5:15PM	
Mrs J McCombe (QLD)	
<u>Container</u>	
Novice (odour Birch)	
Mrs N Kirkwood (QLD)	
<u>Container</u>	
Advanced (odours Birch and Clove)	
Mrs J McCombe (QLD)	
<u>Container</u>	
Excellent (odours Birch, Clove, Cypress)	
Mrs N Kirkwood (QLD)	
<u>Container</u>	
Master (odours may contain Birch, Anise, Cloves, Cypress)	
Entries are capped at 50 per judge. No prior access to the venue for training. No unauthorized odours allowed at event venue. The club reserves the right to adjust class entry numbers to stay within the judging cap.	

Trial Dates: Friday 10 July to Sunday 12 July 2026	
Entries Close: Friday 19 June 2026	
ALL BREEDS TRACKING CLUB	
Venue: 5532 Mt Lindesay Hwy, Cedar Grove QLD	
TRACKING TRIAL	
Entries:	allbreedstrackingclub@gmail.com
Entry Fees:	\$25.00
Enquiries:	Julie Ph: 0428 467 527
Judging starts at 6.30AM with vetting at 6:00AM	
Dr A Dobson (QLD)	TD1 – TD8
Ms J Joyce (QLD)	TD1 – TD8
Mrs J McCombe (QLD)	TD1 – TD8
Upgrades after the closing date is at the clubs discretion. Contact the club for entry form.	





Trial Dates: Friday 10 July to Sunday 12 July 2026	
Entries Close: Friday 19 June 2026	
ALL BREEDS TRACKING CLUB	
Venue: 5532 Mt Lindesay Hwy, Cedar Grove QLD	
TRACKING TRIAL	
Entries:	allbreedstrackingclub@gmail.com
Entry Fees:	\$25.00
Enquiries:	Julie Ph: 0428 467 527
Judging starts at 6.30AM with vetting at 6:00AM	
Dr A Dobson (QLD)	TD1 – TD8
Ms J Joyce (QLD)	TD1 – TD8
Mrs J McCombe (QLD)	TD1 – TD8
Upgrades after the closing date is at the clubs discretion.	
Contact the club for entry form.	

Trial Dates: Friday 10 to Sunday 12 July 2026	
Entries Close: Friday 19 June 2026	
CANINE OBEDIENCE CLUB OF TOWNSVILLE INC	
Venue: Alice River, Townsville QLD	
TRACKING TRIAL	
Entry Fees:	
Club Members \$25.00, Non-Club Members \$40.00	
Entries to:	tracking.coct@gmail.com
Enquiries:	Debbie email: tracking.coct@gmail.com
Judging starts at 6:00AM	
with vetting at 5:30AM all days	
Miss R Sehl (QLD)	TD1-10
Miss T Eley (QLD)	TD1-6
If balloting is required, it will be conducted at the clubhouse on Monday 22 June 2026 at 6:00PM.	
All competitors must be able to assist for the duration of the trial.	
Entries must be on NQ Supplementary entry form.	

Trial Dates: Sat 11 July and Sun 12 July 2026	
Entries Close: Monday 6 July 2026	
DALMATIAN ASSOCIATION OF QUEENSLAND INC	
Saturday Venue: TBA Sunday Venue: Ewan Maddock Dam, Mooloolah Valley QLD	
WORKING PACK DOG TRIAL	
Entries:	www.showmanager.com.au 
Entry Fees:	Dalmatian Club members \$20.00 All other entries \$25.00
Enquiries:	Jenny Ph: 0417 766 601
Saturday 11 July 2026 - Judging starts at 6:30AM	
with check-in between 6:00AM and 6:20AM	
Hike brief 6:20AM	
Track difficulty - Moderate. Distance 16 Klms.	
Mrs C Stevens (QLD)	WNPD and WPD
Sunday 12 July 2026 - Judging starts at 6:30AM	
with check-in between 6:00AM and 6:20AM	
Hike brief 6:20AM. Track difficulty - TBA. Distance 16 Klms.	
Miss N Wright (QLD)	WNPD and WPD
Please arrive by 6:00AM at the latest, weigh in to be completed by 6:20AM	
Track Terrain - Hiking Trails,- Hills.	
Entries capped at 30 dogs/30 persons.	
Entries will open at 8:00AM on 1 June 2026.	
Limit of 2 dogs per registered owner.	
Dogs must be in registered owners name.	
Strictly no non-entered dogs to assemble or travel with Hike due to permit limitations.	

Trial Date: Saturday 11 and Sunday 12 July 2026	
Entries Close: Saturday 27 June 2026	
ROCKHAMPTON DOG OBEDIENCE CLUB INC	
Venue: TBA	
SCENT WORK TRIAL	
Entry Fees:	\$15.00
Entries:	www.topdodgevents.com.au 
Enquiries:	Gay Ph: 0488 999 683
Saturday 11 July 2026	
Judging starts at 8:00AM	
with vetting between 7:00AM and 7:20AM	
Mrs C Dark (QLD)	
TBA	
Novice (Odour Birch)	
Excellent (Odours Anise, Cypress, Clove)	
Master	
(Odours may include Birch, Anise, Clove Cypress)	
Sunday 12 July 2026	
Judging starts at 8:00AM	
with vetting between 7 :00AM and 7:20AM	
Mrs C Dark (QLD)	
TBA	
Advanced (odours Birch and Clove)	
Master	
(Odours may include Birch, Anise, Clove Cypress)	
No unauthorised odour or prior training at the trial venue.	
Attendance by non-competing dogs require prior approval of the Trial Manager.	

Trial Date: Sunday 12 July 2026	
Entries Close: Sunday 5 July 2026	
GERMAN SHEPHERD DOG CLUB OF QUEENSLAND INC	
Venue: Dogs Queensland Sports Grounds, 247 King Ave, Durack QLD	
UNRESTRICTED DOUBLE TRICKS TRIAL	
Entry Fees:	15.00, Catalogues \$2.00
Entries to:	Trial Secretary, 14 Elmwood Crt, Boronia Heights QLD 4124
Online Entries:	www.showmanager.com.au 
Enquiries:	Laura Ph: 0411 624 277 trialec@gsdcqld.org.au
Judging starts at 9:00AM with vetting between 8:00AM and 8:45AM	
Mrs V Mannion (QLD)	Tricks Test 1 all classes
Mrs D Sellwood (QLD)	Tricks Test 2 all classes
Classes and judges may be altered as numbers require.	

Trial Date: Sunday 12 July 2026	
Entries Close: Friday 3 July 2026	
SUNSHINE COAST DOG OBEDIENCE CLUB INC	
Venue: Buderim Park Sports Complex, 176 Ballinger Rd, Buderim QLD	
SCENT WORK TRIAL	
Entry Fees:	\$15.00 per Element
Online:	www.showmanager.com.au 
Enquiries:	Donna Ph: 0414 515 319
Judging starts at 9:00AM with vetting at 8:00AM	
Ms G Koh (QLD)	
<u>Vehicle</u> Novice (Odour Birch) Advanced (Odours Birch and Anise)	
TBA	
<u>Vehicle</u> Excellent (Odours Birch, Anise, Clove) Masters (Odours may contain Birch, Anise, Clove, Cypress)	
No access to venue prior to trial. Competitors may not bring target odours to trial venue.	

Trial Date: Sunday 12 July 2026	
Entries Close: Tuesday 7 July 2026	
WHIPPET CLUB OF QUEENSLAND	
Venue: Dogs Queensland Sports Grounds, 247 King Ave, Durack QLD	
LURE COURSING	
Entries:	www.showmanager.com.au
Entry Fees:	Members - WCQ \$15.00 Non-Members - WCQ \$20.00
Enquiries:	Jenni Ph: 0408 425 423
Judging starts at 8:00AM with check in between 7:00AM and 7:30AM	
TBA	All Sighthounds classes
TBA	All Lure Pursuit classes
Lure Driver	TBA
Course Length approximately 800m	
Proudly Sponsored by 	

Trial Dates: Wed 15 July and Thurs 16 July 2026	
Entries Close: Friday 3 July 2026	
CAIRNS SHOW ASSOCIATION	
Venue: Quigley St, Cairns QLD	
JUMPING TRIALS	
Entry Fees:	\$10.00
Entries:	www.topdodgevents.com.au 
Enquiries:	Jess Ph: 0410 127 608
Wednesday 15 July 2026 Judging starts at 5:30PM with vetting at 5:15PM	
Miss P Williams (QLD)	JDE, JDM, JDX, JD, JDO
Trial 2 commences at the completion of Trial 1	
Miss P Williams (QLD)	JDE, JDM, JDX, JD
Thursday 16 July 2026 Trial 1 Judging starts at 5:30PM with vetting at 5:15PM	
Mr G Best (QLD)	JDE, JDM, JDX, JD, JDO
Trial 2 commences at the completion of Trial 1	
Mr G Best (QLD)	JDE, JDM, JDX, JD
All heights judged together.	

Trial Dates: Friday 17 July 2026	
Entries Close: Thursday 2 July 2026	
DOGS QUEENSLAND TRACKING/TRACK AND SEARCH SUB-COMMITTEE	
Venue: Woodford and D Aguilar QLD	
TRACKING AND SEARCH TRIAL	
Entry Fees:	\$30.00
Entries to:	dan.nielsen.au1@gmail.com
Enquiries:	Dan Ph: 0425 305 429
Judging starts at 6:00AM with vetting at 5:30AM	
Mrs H Lofthouse (QLD)	TSD 1-5
Mrs H Williams (QLD)	TSD 1-5
Mr D Nielsen (QLD)	TSD 1-5

Trial Date: Saturday 18 July 2026	
Entries Close: Sunday 12 July 2026	
QUEENSLAND SIGHTHOUND ASSOCIATION INC	
Venue: Dogs Queensland Sports grounds, 247 King Ave, Durack QLD	
LURE COURSING TRIAL	
Entry Fees:	Members \$15.00, Non-Members \$20.00
Entries:	www.showmanager.com.au 
Enquiries:	Karen Ph: 0422 425 413 (text only)
Judging starts at 7:30AM.	
Check in between 6:30AM and 7:00AM	
N Mather (QLD)	Sighthounds all classes Coursing Ability all classes
Mr D Pearson (QLD)	Lure Driver
Ms L Perry (QLD)	Lure Driver
Course approx. 700m	

A REMINDER:

Imported dogs are not to be entered in any events until all the required paperwork is lodged with Dogs Queensland and the re-registration has been certified complete.

Trial Dates: Friday 17 July to Sunday 19 July 2026	
Entries Close: Tuesday 30 June 2026	
DOGS QLD RAFT SUB COMMITTEE	
Venue: Moorina, Qld	
QUEENSLAND STATE RETRIEVING TRIALS	
Entries:	RATG Novice and Open \$20.00 Retrieving Novice \$30.00 Restricted \$40.00, All Age \$50.00
Entries to:	www.showmanager.com.au 
Enquiries:	Cathy Ph: 0428 281 251
Judging starts at 8:00AM	
with vetting at 7:30AM	
Mr R Temple (NSW)	RATG Novice and Open
Ms L Price (QLD)	Retrieving Novice
Ms C Thorburn (WA)	Retrieving Restricted
Mr A Bartram (WA)	Retrieving All Age
Replica Game will be used.	
Proudly Sponsored by	

Trial Date: Saturday 18 July 2026	
Entries Close: Friday 10 July 2026	
CABOOLTURE SPORTS DOG OBEDIENCE CLUB	
Venue: Devine Court, Morayfield QLD	
TRIPLE TRICK TRIALS	
Entries:	www.showmanager.com.au 
Entry Fees:	\$12.00
Enquiries:	Tracy Ph: 0450 902 520
Judging starts at 8:00AM	
with vetting between 7:00AM and 7:45AM	
Trial 1	
Mrs D Sellwood (QLD)	Tricks all classes
Trial 2	
Mr L Blumel (QLD)	Tricks all classes
Trial 3	
Mrs B Murfet (QLD)	Tricks all classes
No entry to the grounds prior to 7:00AM	
The club has the right to change the order of judging and the judges.	

Trial Date: Saturday 18 July 2026	
Entries Close: Saturday 4 July 2026	
DWD CLUB QLD INC	
Venue: Jimboomba Dog Obedience Club, Tully Memorial Park, Beryl Parade, North Maclean QLD	
DANCES WITH DOGS	
Entries:	www.readyentries.com
Enquiries:	Cyn D Ph: 0417 615 289
Entry Fees:	\$15.00
Judging starts at 9:00AM with vetting between 8:00AM and 8:45AM	
Mrs M Andersen (QLD)	All Classes
Mr T Telford (QLD)	All Classes
Ms A Shannon (QLD)	All Classes
Music, in mp3 format, to be forwarded to dwdmusicqld@hotmail.com by the closing date for entries. In addition, please bring a back-up copy on USB to the competition.	

Trial Date: Saturday 18 July 2026	
Entries Open: Monday 1 June 2026	
Entries Close: Wednesday 1 July 2026	
LOGAN ALL BREEDS DOG OBEDIENCE CLUB INC	
Venue: Logan All Breeds Dog Obedience Club, Gould Adam Park, Kingston Rd, Kingston QLD	
ENDURANCE TRIAL	
Entry Fees:	\$30.00, Catalogue and Breakfast included
Entries to:	Trial Secretary, PO Box 23, Kingston, QLD 4124
Entries:	www.showmanager.com.au 
Enquiries:	triallabdoc@gmail.com Ph: 0483 816 498
Judging starts at 5:00AM with vetting at 4:00AM	
Judge:	Mr B Nobbs (QLD)
A copy of the Veterinary Certificate of Soundness Must be issued within 14 days prior to the trial. Limited to 10 entries.	
Competitors must bring their own bike and/or helmet.	



Trial Dates: Sat 18 and Sun 19 July 2026	
Entries Close: Friday 3 July 2026	
CANINE OBEDIENCE CLUB OF TOWNSVILLE INC	
Venue: Ryan Catholic College, 59 Canterbury Rd, Kirwan QLD	
SCENT WORK TRIAL	
Entry Fees:	\$15.00
Entries:	www.topdogevents.com.au 
Enquiries:	Amy treasurer.coct@gmail.com
Saturday 18 July 2026 Judging starts at 4:00PM with vetting at 3:45PM	
Ms T Bruhn (QLD)	
<u>Interior</u> Novice (Odour Birch) Advanced (Odours Cypress and Birch) Excellent (Odours Cypress, Birch and Clove) Masters (Odours may include Birch, Anise, Cloves, Cypress)	
Sunday 19 July 2026 Judging starts at 8:00AM with vetting at 7:45AM	
Ms T Bruhn (QLD)	
<u>Exterior</u> Novice (Odour Birch) Advanced (Odours Cypress and Birch) Excellent (Odours Cypress, Birch and Clove) Masters (Odours may include Birch, Anise, Cloves, Cypress)	
No prior access to venue for training. Competitors may not bring target odours to trial venue.	

Trial Dates: Sat 18 July and Sun 19 July 2026	
Entries Close: Friday 10 July 2026	
OBEDIENCE DOG CLUB OF BUNDABERG INC	
Venue: Diggers Football Club, Osborn St, Bundaberg QLD	
DOUBLE RALLY AND DOUBLE OBEDIENCE TRIALS	
Entry Fees:	\$10.00
Entries:	www.showmanager.com.au 
Enquiries:	Theresa Ph: 0436 648 244
Saturday 18 July 2026 Judging starts at 3:00PM with vetting at 2:30PM	
Ms R Kirwin (QLD)	Trial 1 RM, RE, RA, RN
Ms R Kirwin (QLD)	Trial 2 RN, RA, RE, RM
Sunday 19 July 2026 Judging starts at 8:00AM with vetting at 7:30AM	
Mrs J Fenton (QLD)	Trial 1 CCD, CD, CDX, UD
Mrs J Fenton (QLD)	Trial 2 CCD, CD, CDX, UD
TBA	UDX
TBA	UDX





Trial Dates: Sat 18 July and Sun 19 July 2026	
Entries Close: Fri 3 July 2026	
NANANGO KENNEL CLUB INC Venue: Alan Dowie Sports Fields, Burnett St, Nanango Qld	
SPRINTDOG TRIALS	
Entry Fees:	\$25.00
Entries:	www.showmanager.com.au 
Enquiries:	Belle Ph: 0497 543 661
Saturday 18 July 2026 Judging starts at 4:30PM with vetting at 3:30PM	
Ms A Turnbull (NSW)	100 metres
Lure Driver	Mr T Maxwell (NSW)
Sunday 19 July 2026 Judging starts at 8:30AM with vetting at 7:30AM	
Ms A Turnbull (NSW)	100 metres
Lure Driver	Mr T Maxwell (NSW)
<p>This trial will use the Loop System and Break the Beam timers. Entries capped at 100 dogs. Ballot - 1st July 2026, payment 3rd July 2026. 2 dogs per registered Owner/Show Manager account All dogs must be on the grounds to check-in.</p>	

Trial Date: Sunday 19 July 2026	
Entries Close: Sunday 12 July 2026 at 6:00PM	
AMERICAN STAFFORDSHIRE TERRIER CLUB OF QLD INC Venue: Dogs Queensland Sports Grounds, 247 King Ave, Durack QLD	
LURE COURSING TRIAL	
Entry Fees:	Members \$15.00 Non-Members \$20.00
Entries:	www.showmanager.com.au 
Enquiries:	Karen (text only) 0422 425 413
Judging starts at 7:30AM. Check in between 6:30AM and 7:00AM	
TBA	All Breeds/ Stakes/ Classes
N Mather (QLD)	Lure Driver – Lure Pursuit
Ms L Perry (QLD)	Lure Driver - Sighthounds
Approximate course length 700 metres.	

Trial Date: Sunday 19 July 2026	
Entries Close: Sunday 12 July 2026	
TOOWOOMBA DOG OBEDIENCE CLUB INC Venue: Norman Park, Hursley Rd, Newtown QLD	
OBEDIENCE/RALLY/AGILITY/JUMPERS TRIALS	
Entry Fees:	\$10.00
Entries:	
Obedience and Rally www.showmanager.com.au 	
Agility and Jumpers www.topdodgevents.com.au 	
Enquiries:	Andrea Ph: 0414 804 264
Trial 1 Judging starts at 9:00AM with vetting between 8:00AM and 8:40AM	
Ms M Choice (QLD)	UDX
Mr W Doyle (QLD)	UD
Mrs C Fisher (QLD)	CDX
Mrs A Tamblyn (QLD)	CD
Mrs S Bamford (QLD)	CCD
Mr C Pain (QLD)	RE and RA
Ms T Murray (QLD)	RN and RM
Mrs K Deguet (QLD)	Agility all classes Jumpers all classes
Trial 2 Judging will commence 30 minutes after the completion of Trial 1	
Mr W Doyle (QLD)	UDX
Mrs C Fisher (QLD)	UD
Ms M Choice (QLD)	CDX
Mrs S Bamford (QLD)	CD
Mrs A Tamblyn (QLD)	CCD
Mr C Pain (QLD)	RN and RM
Ms T Murray (QLD)	RE and RA

Trial Date: Sunday 19 July 2026 Entries Open: Sunday 14 June 2026 Entries Close: Sunday 12 July 2026	
BRISBANE DOG TRAINING CLUB Venue: Centenary Rowing Club, 552 Sumners Rd, Riverhills QLD	
SCENT WORK TRIAL	
Entry Fees:	\$15.00
Entries:	www.topdogevents.com.au 
Enquiries:	Tara Ph: 0409157400 bdtctrialsec@gmail.com
Judging starts at 10:00AM with vetting at 9:15AM	
Mrs B Murfet (QLD)	
<u>Container</u> Novice (odour Birch)	
<u>Vehicle</u> Novice (odour Birch)	
Ms K Gunnis (QLD)	
<u>Interior</u> Novice (odour Birch)	
<u>Exterior</u> Novice (odour Birch)	
No odour or Training to be held at the venue prior to the trial. Each element capped at 35 dogs. Interior and Exterior searches are via a flight of timber internal stairs. A lift is available. Searches will be run back to back (C-V and I-E)	

Trial Date: Monday 20 July 2026 Entries Close: Friday 10 July 2026	
CAIRNS CITY KENNEL CLUB - OBEDIENCE SECTION Venue: CCKC Grounds, Quigley St, Cairns QLD	
SCENT WORK TRIAL	
Entry Fees:	\$13.00
Entries:	www.topdogevents.com.au 
Enquiries:	Jess Ph: 0410 127 608 trial.secretary.cckc@gmail.com
Judging starts at 6:30PM with vetting at 6:15PM	
Mrs E Mulligan (QLD)	
<u>Vehicle</u> <u>Masters:</u> (Odours may contain Birch, Anise, Cloves, Cypress)	
<u>Excellent:</u> Odours – Clove, Anise, Birch <u>Advanced:</u> Odour – Anise and Birch <u>Novice:</u> Odour – Anise	
No Target Odours allowed at trial venue No prior training at the venue.	
Entries capped at 60. If a ballot is required, it will be conducted at the CCKC, Quigley St, Cairns QLD on 14/July 2026 at 6:00PM	

Trial Dates: Fri 24 July to Sun 26 July 2026 Entries Close: Wed 8 July 2026	
BUNDABERG CANINE CLUB INC Venue: Bundaberg City Area, Bundaberg QLD	
TRACK AND SEARCH TRIAL	
Entry Fees:	\$30.00
Entries:	www.showmanager.com.au 
Enquiries:	Geoffrey Ph: 0427 328 900
Judging starts at 6:00AM with vetting at 5:30AM	
Mrs L Affleck (QLD)	TSD 1-TSD 10
Mr B Berry (QLD)	TSD 1-TSD 10
Camping available - Link will be provided. It is a condition of entry that the Supplementary Form is completed and all entry fees paid by close of entries. Entries may be subject to balloting. If balloting is required competitors will be notified within 1 day of the entries Close Date and the ballot conducted within 3-4 days of the Entry Close date. It is the responsibility of competitors to inform the Trial Manager of any changes to entries prior to the Trial day. Attendance requirements apply to this Trial based on the number of entries for each competitor. Track ons may be offered subject to track availability but may be subject to ballot.	

**Show Secretaries
 are asked to ensure
 all information is
 correct at time
 of Schedule
 lodgement.**



Trial Date: Saturday 25 July 2026 Entries Close: Wednesday 15 July 2026	
IPSWICH DOG OBEDIENCE CLUB INC Venue: 780 Lake Moogerah Rd, Charlwood QLD	
OBEDIENCE TRIAL	
Entry Fees:	\$10.00
Entries:	www.showmanager.com.au 
Enquiries:	Sharon Ph: 0409 273 526 email: ipswichdogclub@gmail.com
Trial Judging starts at 9:00AM with vetting between 8:00AM and 8:45AM	
Mrs S Bamford (QLD)	Novice and Open
Water included	



Trial Date: Saturday 25 July 2026 Entries Close: Tuesday 14 July 2026	
JIMBOOMBA DOG TRAINING CLUB INC Venue: Tully Memorial Park, Beryl Parade, North Maclean QLD	
AGILITY/JUMPERS/GAMBLERS/STRATEGIC PAIRS TRIALS	
Entry Fees: \$10.00 per class per dog Please print your own catalogues and numbers Free catalogue www.topdogeevents.com.au	
Entries:	www.topdogeevents.com.au 
Enquiries:	Claire Ph: 0419 640 248 trialecretaryjimboombadtc@gmail.com
Judging starts at 2:00PM With vetting between 1:00PM and 1:45PM	
Mrs M Bruce (QLD)	ADO, ADM, ADX, AD
Ms J Joyce (QLD)	JDO, JDM, JDX, JD
Ms R Hanson (QLD)	GDM, GDY, GD
Ms R Hanson (QLD)	SPDM, SPDY, SPD
Payment via Top Dog Events payment system. Entries unpaid at close of entries will be deleted. All dogs must be checked in. Any dogs not checked in will be withdrawn.	

Trial Dates: Saturday 25 July and Sunday 26 July 2026 Entries Close: Friday 10 July 2026	
TABLELAND DOG OBEDIENCE CLUB INC Venue: Community Centre Grounds, 44 Mabel St, Atherton QLD	
DOUBLE JUMPERS/AGILITY/TRICKS/DWD TRIALS	
Entry Fees:	Jumpers/Agility/Tricks \$10:00 DWD \$18.00
Entries:	www.topdogeevents.com.au 
Enquiries:	Fiona Ph: 0412 757 784
Saturday 25 July 2026 Judging starts at 9:00AM with vetting at 8:30AM	
Mrs B Murfet (QLD)	Double Jumpers all classes Double Agility all classes
Mrs L Rabbitt (NSW)	Double Tricks all classes
Sunday 26 July 2026 Judging starts at 8:00AM with vetting at 7:30AM	
Mrs B Murfet (QLD)	Double DWD
Mrs L Rabbitt (NSW)	Double DWD
Ms A Burke (QLD)	Double DWD

Trial Date: Sat 25 July and Sun 26 July 2026 Entries Open: Sunday 5 July 2026 at 5:00PM Entries Close: Wednesday 15 July 2026	
REDLANDS DOG OBEDIENCE CLUB INC Saturday Venue: Bunyaville Conservation Park, Old Northern Rd, Albany Creek QLD Sunday Venue: Bayview Conservation Area, German Church Rd (Main Day Use area) Redland Bay QLD	
WORKING PACK DOG TRIAL	
Entries:	www.topdogeevents.com.au 
Entry Fees:	\$25.00
Enquiries:	Karen Ph: 0417 862 860
Saturday 25 July 2026 Judging starts at 6:30AM with vetting at 6:00AM	
Mrs C Stevens (QLD)	WNPD and WPD
Sunday 26 July 2026 Judging starts at 6:30AM with vetting at 6:00AM	
Mrs C Stevens (QLD)	WNPD and WPD
Please arrive by 6:00AM at the latest, weigh in to be completed by 6:20AM Entries limited to 25 handlers per day.	

Trial Dates: Sunday 26 July 2026 Entries Close: Monday 13 July 2026	
	NANANGO KENNEL CLUB Venue: Alan Downie Sports Fields, Burnett St, Nanango QLD
DOUBLE TRICK DOG TRIALS	
Entry Fees:	\$11.00
Entries:	www.showmanager.com.au 
Enquiries:	Netta Ph: 0437 109 162
Judging starts at 9:30AM with vetting at 8:30AM	
Trial 1	
Mr L Knauth (QLD)	TKS, TKN, TKA, TKI
Trial 2	
Mrs M Anderson (QLD)	TKA, TKI, TKS, TKN
Each ring will be 15mX15m and have cones at the perimeter. Starting times may be reviewed pending weather. Canteen/Amenities available. Classes and Judges may be adjusted pending entries. 20-trick-dog-rules-2024v2.pdf	

Trial Date: Sunday 26 July 2026 Entries Close: Sunday 12 July 2026	
EARTHDOG SUBCOMMITTEE Venue: Dogs Queensland Sports Grounds, 247 King Ave Durack QLD	
DOUBLE EARTH DOG TESTS	
Entry Fees	\$15.00
Online Entries only:	www.showmanager.com.au 
Enquiries:	Vanora Ph: 0403 129 412
Judging starts at 9:00AM with vetting at 8:30AM	
Miss R Burchmann (QLD)	Test 1 – Instinct Test, Junior Test
Mrs N Smith (QLD)	Test 1 - Senior Test, Master Test
Mrs N Smith (QLD)	Test 2 – Masters and Senior
Miss R Burchmann (QLD)	Test 2 – Junior test, Instinct Test
Test 2 starts 30 mins after the completion of Test 1 but not before 10:30AM. Only eligible breeds and Associate dogs of eligible type may enter.	

Trial Date: Monday 27 July 2026 Entries Close: Friday 17 July 2026	
CAIRNS CITY KENNEL CLUB - OBEDIENCE SECTION Venue: CCKC Grounds, Quigley St, Cairns QLD	
SCENT WORK TRIAL	
Entry Fees:	\$13.00
Entries:	www.topdogenvents.com.au 
Enquiries:	Jess Ph: 0410 127 608 trial.secretary.cckc@gmail.com
Judging starts at 6:30PM with vetting at 6:15PM	
Mrs E Mulligan (QLD) Container <u>Masters:</u> (Odours may contain Birch, Anise, Cloves, Cypress) <u>Excellent:</u> Odours – Clove, Anise, Birch <u>Advanced:</u> Odour – Anise and Birch <u>Novice:</u> Odour – Anise	
No Target Odours allowed at trial venue No prior training at the venue.	
Entries capped at 60. If a ballot is required, it will be conducted at the CCKC, Quigley St, Cairns QLD on 21/7/2026 at 6:00PM	

Trial Dates: Fri 31 July and Saturday 1 August 2026 Entries Close: Friday 17 July 2026	
CANINE OBEDIENCE CLUB OF TOWNSVILLE INC Venue: Heatley Park, Fulham Rd, Townsville QLD	
RALLY/OBEDIENCE/AGILITY/JUMPERS/TRICK TRIALS	
Entry Fees:	\$9.00
Entries:	www.topdogenvents.com.au 
Enquiries:	Tanya Ph: 0407 113 232
Friday 31 July 2026 Judging starts at 7:00PM with vetting at 6:45PM	
Mrs L Sinclair (VIC)	UDX, UD, CDX, CD, CCD
Mrs L Affleck (QLD)	RM, RE, RA, RN
Mrs C Fisher (QLD)	TKS, TKN, TKI, TKA
Saturday 1 August 2026 Trial 1 Judging starts at 3:00PM with vetting at 2:45PM	
Mr A Fairchild (QLD)	ADM, ADX, AD
Mr R Wittkamp (QLD)	JD, JDX, JDM, JDO
Trial 2 Judging starts 30 mins after Trial 1	
Mr A Fairchild (QLD)	JD, JDX, JDM
Mr R Wittkamp (QLD)	SD, SDX, SDM, ADM, ADX, AD
Trial 3 Judging starts at 7:00PM With vetting at 6:45PM	
Mrs L Sinclair (VIC)	UDX, UD, CDX, CD, CCD
Mrs L Affleck (QLD)	RM, RE, RA, RN
Mrs C Fisher (QLD)	TKS, TKN, TKI, TKA
Dinner break will be held between 6:00PM and 6:30PM	



CHANGED YOUR CONTACT DETAILS OR RESIDENTIAL ADDRESS?

TO KEEP YOUR DETAILS CURRENT:

1. NOTIFY DOGS QUEENSLAND OF YOUR NEW CONTACT DETAILS
2. SEND PROOF OF RESIDENTIAL CHANGE, SUCH AS DRIVERS LICENCE OR UTILITY BILL TO info@dogsqueensland.org.au

Please note that updating your details on Show Manager does not automatically update your details with Dogs Queensland.



Nexgard Spectra Chewables Available At Dogs Queensland

For the treatment and prevention of flea infestations, control of ticks and mites, prevention of heartworm and treatment and control of intestinal worms in dogs and puppies from 8 weeks of age.



Available in the following sizes:

2.0 – 3.5kg, 3.6 – 7.5kg, 7.6 – 15kg, 15.1 – 30kg and 30.1 – 60kg

Purchases can be made by phoning DQ on 3252 2661, visiting the office during business hours (8am to 4pm) or emailing accounts@dogsqueensland.org.au



DOGS QUEENSLAND LOVES DOG TALES

Members are invited to submit dog related stories of interest for inclusion in upcoming issues of our Dog World magazine.

All canine topics are accepted whether they be unusual, quirky or factual and can include 'paw-friendly' walks and cafes, heart-warming tales or unusual antics to name a few.

Dogs Queensland would like to showcase your dog's story to the wider canine community. To see your story published simply send it through to barbara@dogsqueensland.org.au



Affiliated Clubs and Services

BREED & GROUP CLUBS

American Staffordshire Terrier Club of Qld Inc
Mrs M Gordon
PO Box 908 Jimboomba QLD 4280
0403 742 555
secretary@astcq.com

Australian Shepherd Club of Qld
Ms K Porter
0437 314 776
ascqldsecretary@gmail.com

Australian Terrier Club of Qld
Mrs L Roebig
0419 791 464
ringyspaniel@hotmail.com

Basenji Breed Network Qld
Ms E Blair
PO Box 1060 Spring Hill QLD 4004
(07) 3217 5943
basenjinetnetworkqld@gmail.com

Beagle Club of Qld
Mrs T McNicol
PO Box 3107 West Ipswich QLD 4305
0422 158 879
secretary@beagleclubqld.org

Belgian Shepherd Dog Club of Qld Inc
Mrs R Nagle
PO Box 152 Burpengary QLD 4505
0409 092 511
secretary@bsdcdq.com

Border Collie Club of Qld Inc
Mrs J McCann
0499 433 089
jopearl@powerup.com.au

Borzoi Club of Qld Inc
Mrs M Davis
(07) 3372 4657
russkimir@dodo.com.au

Bullmastiff Club of Qld
Mrs N Hooper
0409 507 604
bmcsecqld1@gmail.com

Bull Terrier Club of Qld Inc
Mrs L Moeser
PO Box 595 Jimboomba QLD 4280
0423 707 380
qldbullterrierclub@gmail.com

Cattle Dog & Kelpie Club of Qld Inc
Ms M O'Brien
PO Box 105 Leyburn QLD 4365
0429 065 912
winwilyakelpies@gmail.com

Cavalier King Charles Spaniel Club (Qld)
Ms E McCutcheon
PO Box 1101 Wynnum QLD 4178
0448 810 847
secretary@cavalierclubqld.asn.au

CQ Toy Dog Club
Mr B Moxham
PO Box 915 Bowen QLD 4805
0439 451 270
moxhamb@hotmail.com

CQ Toy Dog Club
Miss J Grendon
Sarina
0407 500 019
moxhamb@hotmail.com

Chihuahua Club of Qld
Mrs J Watt
(07) 3372 3654 / 0418 153 115
wachowa@ozemail.com.au

Cocker Spaniel Club of Qld Inc
Mrs K Hutt
0402 119 013
cscqldinc@gmail.com

Collie Rough and Smooth Club of Qld Inc
Miss C Lewty
0407 017 598
secretary.collie.rms.club.qld@gmail.com

Dachshund Club of Qld
Mr S Robson
PO Box 858 Morayfield QLD 4506
0401 290 663
dachshundclubofqld@gmail.com

Dalmatian Association of Qld Inc
Mrs K Murray
0405 988 130
daqsec@outlook.com

Dobermann Club of Qld Inc
Mrs K Williams
PO Box 823, Mt Gravatt QLD 4112
0447 765 500
kawilliams62@outlook.com.au

English Springer Spaniel Assoc of Qld Inc
Miss T Whitfield
0418 755 495
essaq@live.com.au

Fox Terrier Club of Qld
Mrs J Cantlon
(07) 4129 7166
waitapu11@gmail.com

French Bulldog Club of Qld
Ms M McFadzen
PO Box 165 Gladstone QLD 4680
0439 431 239
secretaryfbcqld@gmail.com

German Shepherd Dog Club Qld Inc
Mrs T Rehberg
0410 549 837
secretary@gscdqld.org.au

German Shorthaired Pointer Club Of Qld
Mr M Belle Isle
PO Box 10 Dayboro 4521
0411 074 214
gspcqdinc@gmail.com

Golden Retriever Club of Qld Inc
Mrs K Vowell
0423 320 020
karen.vowell@bigpond.com

The Great Dane Society of Qld Inc
Mrs V Lansbury
PO Box 304 Rosewood 4340
0400 620 190
gdsqinc@gmail.com

Hound Club of Qld
Mr J Souter
0418 871 369
houndclubqld@hotmail.com

Irish Wolfhound Club of Qld
Mr C Gorman
0400 144 524
iwcqld@gmail.com

Labrador Retriever Club of Qld Inc
Mrs C Wardle
0412 191 005
lrcqinc@gmail.com

Old English Sheepdog Club of Qld
Mr R Schnaars
(07) 3201 0952 / 0408 730 485
ottaba@bigpond.net.au

Original Australian Dog Breed s Club Of Qld
Miss K Williamson
0428 195 933
oadbclub@gmail.com

Poodle Club of Queensland Inc
Ms P Morgan
0414 501 707
qpcsecretary@yahoo.com.au

Qld Afghan Hound Association
Ms J Anderson
0428 800 410
ohsoposh8@gmail.com

Qld Boston Terrier Club
Mrs L Carpenter
0417 075 499
lisacarpenter@y7mail.com

Qld Boxer Club
Ms S Davies
PO Box 878 Archerfield QLD 4108
0408 197 250
secretary@qldboxerclub.org

Qld Bulldog Club
Mrs J Dinh
0434 142 386
qldbulldogclub@gmail.com

Qld Japanese Spitz Club
Mrs S Watherston
0424 708 889
shanspitz@gmail.com

Qld Sighthound Association
Mrs J David
0414 605 513
qsa.enquiry@hotmail.com

Rhodesian Ridgeback Club of Qld Inc
Mr S Foster
0406 492 630
enquiry@rrcq.com.au

Rottweiler Club of Qld Inc
Mrs A Heinemann
PO Box 872 Beenleigh QLD 4207
0427 545 726
rcqld@yahoo.com.au

Russian Black Terrier Club of Qld
Miss K Dawson
0400 671 029
kimmaree1@hotmail.co.uk



Affiliated Clubs and Services

Shetland Sheepdog Club of Qld Inc

Mrs P Limkin
0419 731 604
petrina.limkin@bigpond.com

Sporting Spaniel Club of Qld

Ms H Yeates
0405 128 842
hilareyeates@iprimus.com.au

Sporting Terrier Club of Qld

Mrs S Hewinson
0422 721 486
secretary.stcq@gmail.com

Staffordshire Bull Terrier Club of Qld

Mrs T Hopper
0415 912 022
secretary@sbtcq.net

Tenterfield Terrier Club of Qld Inc

Mrs M Holt
PO Box 43 Beerwah QLD 4519
(07) 5494 9993
dimah@bigpond.com

Tibetan Spaniel Club of Qld

Mrs V Schneider
0407 115 674
tanoshii@tanoshiikennels.com

Toy Dog Club of Qld

Ms D Davies
(07) 5464 6206 / 0466 962 061
lizbiz@internode.on.net

Welsh Corgi Club of Qld

Ms L Labinsky
0438 806 623
melody.labinsky@gmail.com

Whippet Club of Queensland

Mrs S Townsend
0402 602 888
whippetclubqld@gmail.com

Working Dog Club of Queensland

Ms S Smith
0400 018 877
carpe-diem@bigpond.com.au

SOUTHERN ZONE 1

Allora Kennel Club

Ms K Lewis
(07) 4667 1590
octaviaepugs@gmail.com

Beaudesert Kennel Club

Mrs V Schneider
0407 115 674
tanoshii@tanoshiikennels.com

Beenleigh & District Kennel Club

Mr G Neave
0421 180 959
thaatzhavanese@gmail.com

Brisbane Valley Kennel Club

Mrs C Holman
0430 940 063
borolo1@bigpond.com

Burnett Kennel Club

Mrs A Morgan
0427 686 121
burnettkennelclubwondai@gmail.com

Caboolture Kennel Club

Miss V Wyness
0404 037 095
vickiwnness@bigpond.com

Darling Downs Kennel Club

Miss B Lancey
MS 544 Clifton Qld 4361
0428 528 533
darlingdownskc@gmail.com

Gold Coast Canine Club

Ms J Morgan
0406 676 201
jemaleemorgan@hotmail.com

Gundog & Heavy Breeds Club of Qld

Mr T Thomas
0481 590 871
tim_at_ochaye@hotmail.com

Gympie & District Kennel Club

Miss K Wilson
0417 729 803
kristyw086@gmail.com

Ipswich Kennel Club Inc

Mrs D McLean
(07) 5426 1261 / 0408 261 659
ebonhaus@dodo.com.au

Kennel Association of Qld

Mrs J Wilshier
(07) 3279 7339 / 0417 799 115
cavlamour@bigpond.com

Ladies Kennel Association of Qld

Mrs J Lanham
PO Box 356 Ormeau QLD 4208
0409 720 882
lanham.1@bigpond.com

Lockyer Valley Kennel Club

Mrs K Knight
PO Box 50 Lowood QLD 4311
0407 621 726
sibes2@hotmail.com

Maree Kennel Club

Mrs S Jewell
0403 968 191
shogold@optusnet.com.au

Nanango Kennel Club

Mrs B Sakowski
PO Box 533 Nanango QLD 4615
0418 282 832
nanangokennelclub@gmail.com

Northern Classic Kennel Club

Ms L Cassidy
0403 123 801
liza.cassidy18@gmail.com

Pine Rivers Kennel Club

Mrs J Glover
PO Box 453 Caboolture QLD 4510
0419 663 942
judy@fjweis.com

Qld Kennel Council

Mrs S Watherston
0424 708 889
shanspitz@gmail.com

Redcliffe Peninsula Kennel Club

Ms L Horne
(07) 3285 5503 / 0418 783 823
liane@lowenhart.net

Sunshine Coast Kennel Club

Ms K Wood
0434 344 230
sunshinecoastkennelclub@gmail.com

Waterloo Bay Kennel Club

Miss K McGhie
PO Box 150 Fernvale Qld 4306
0419 421 434
waterloobaykennelclub@gmail.com

Western Suburbs Kennel Club

Mrs J Anderson
0428 800 410
ohsoposh8@gmail.com

Yuggera Canine Club

Miss A Carius
0409 892 248
ainsliecarius@icloud.com

CENTRAL ZONE 2

Bundaberg Canine Club Inc

Mrs M Norton
PO Box 7370 North Bundaberg QLD 4670
(07) 4157 8338 / 0437 578 338
bundabergcanineclub@outlook.com

Callide Valley Obedience & Kennel Club

Mrs S Cook
0417 628 400
glenlion@glenlion.com

Capricorn Coast Kennel Club

Mrs L Kingw
0439 545 683
capcoastkc@gmail.com

Gladstone Kennel Club Inc

Ms M McFadzen
PO Box 7245 Gladstone QLD 4680
0439 431 239
gkc@live.com.au

Hervey Bay Kennel Club

Mrs B Mangin
(07) 4157 8098 / 0429 478 211
herveybaykennelclub@gmail.com

Mackay Kennel Club

Mrs D Appleby
P O Box 7156, Mackay MC QLD 4741
0417 523 594
mackaykennelclub@gmail.com

Maryborough Kennel Club Inc

Mrs L McLaughlin
PO Box 402 Maryborough QLD 4650
0408 896 260
lizamcl.31@gmail.com

Mount Morgan & Bouldercombe Kennel Club

Mrs J Bartley
0447 340 489
dj.bartley@bigpond.com

Pioneer Valley Kennel Club Inc

Miss L McCrindle
(07) 4959 1353
pioneervalleykc.qld@gmail.com



Affiliated Clubs and Services

Rockhampton Kennel Club Inc

Mrs J Scott
PO Box 553 Yeppoon QLD 4703
(07) 4939 7698
calstonia2@bigpond.com.au

Sarina Kennel Club

Mrs C Donaldson
PO Box 742 Sarina QLD 4737
0407 150 815
candrondonaldson@bigpond.com

Wide Bay Kennel Club

Mrs B Mangin
(07) 4157 8098 / 0429 478 211
widebaykennelclub@gmail.com

NORTHERN ZONE 3

Atherton Tableland Kennel Club

Mrs M Clarke
PO Box 968 Atherton QLD 4883
0488 048 801
athertontkc@gmail.com

Bowen Kennel Club

Mrs L Bryson
PO Box 915 Bowen QLD 4805
0400 938 524
design@dognewsaustralia.com

Burdekin Canine Club

Mrs L Smith
PO Box 457 Home Hill QLD 4806
0420 388 069
burdekincanineclub@gmail.com

Cairns City Kennel Club Inc

Ms A Johnstone
PO Box 252 Bungalow QLD 4870
0448 885 445 (After Hours)
secretary.cckc@gmail.com

Charters Towers Kennel Club

Mrs T Hill
PO Box 1980 Charters Towers QLD 4820
0466 245 758
darchaltan@yahoo.com.au

Cloncurry & District Canine Club

Ms F Rae
0427 958 426
cdcclub@outlook.com.au

Ingham Kennel & Obedience Club Inc

Mrs R Horton
PO Box 776 Ingham QLD 4850
0417 611 085
rhonmor@hotmail.com

Innisfail Kennel Club

Mrs B Anderson
0417 188 743
andersonstransport@bigpond.com

Northern Tropics Kennel Club Inc

Ms L Halliwell
PO Box 2295 Cairns QLD 4870
0407 160 670
MareebaKennelClub@hotmail.com

Proserpine Kennel Club Inc

Mrs J Connolly
PO Box 232 Koumala QLD 4738
0458 010 838
proserpinekc@gmail.com

Thuringowa City Kennel Club

Ms L Marsden
PO Box 7738 Garbutt BC QLD 4814
0429 896 558
lcl72711@bigpond.net.au

Townsville Kennel Association Inc

Mrs L Marsden
PO Box 7738 Garbutt BC QLD 4814
0429 896 558
lcl72711@bigpond.net.au

DOG SPORTS CLUBS

All Breeds Tracking Club Incorporated

Ms S Bull
PO Box 368 Ormeau QLD 4208
0499 022 490
allbreedstrackingclub@gmail.com

Brisbane Dog Training Club Inc

PO Box 1288 Oxley QLD 4075
info@bdtc.org.au

Brisbane Lure Coursing Club Inc

Mr S Uebel
0418 199 419
brislurecoursing@gmail.com

Caboolture Sports Dog Obedience Club

Miss S Euler
PO Box 491 Morayfield QLD 4506
0437 535 643
admin@caboolturedogobedience.com.au

Cairns City Kennel Club Inc (All Breeds/ Obedience/Agility/Scent Works/Tricks/Rally)

Ms A Johnstone
PO Box 252 Bungalow QLD 4870
0448 885 445
secretary.cckc@gmail.com

Canine Obedience Club of Townsville

Miss T Eley
PO Box 991 Aitkenvale QLD 4814
0407 113 232
secretary.coct@gmail.com

Continental Herding Club Inc

Mr J Hawkins
0400 177 464
trefalkkennels@bigpond.com

Dances with Dogs Club Qld

Miss G Westmore
0488 999 683
dwdcq@live.com.au

DogzCairns Inc

Ms S Daniels
PO Box 644 Smithfield QLD 4878
0408 183 038
dogzcairnsinc@gmail.com

Evergreen Tracking Dog Club Inc

Mrs L Affleck
0419 862 773
evergreentdc@outlook.com.au

Gladstone Dog Obedience Club (Obedience/ Agility/Tracking Club)

Miss S Wales
P O Box 948, Gladstone QLD 4680
0427 626 027
gladstoneobedience@gmail.com

Gold Coast Dog Obedience Training Club Inc

Mrs L Webber
PO Box 143 Burleigh Heads QLD 4220
0417 615 289
gcdotc@yahoo.com.au

Gympie Dog Obedience Club Inc

Ms M Abrey
PO Box 404 Gympie QLD 4570
0437 933 043
gympiedogobedienceclubinc@gmail.com

Hervey Bay Dog Obedience & Agility Club Inc

Ms C I Tor
PO Box 365 Hervey Bay QLD 4655
0487 052 929
hbdoci@live.com.au

Ipswich Dog Obedience Club

Mrs s Bamford
0409 273 526
ipswichdogclub@gmail.com

Jimboomba Dog Training Club

Ms S Chandler
0407 640 358
suzanne.chandler12@gmail.com

Lockyer Valley Dog Training Club Inc

Mrs J Kimlin
PO Box 321 Laidley QLD 4341
(07) 5465 4221/ 0448 002 173
gjkimlin@bigpond.net.au

Logan All Breeds Dog Obedience Club Inc

Ms L Ostler
PO Box 23 Kingston QLD 4114
0416 003 201
Secretarylabdoc@gmail.com

Magpies Mackay & District Obedience Club

Mr G Leotta
PO Box 1185 Mackay QLD 4740
0400 066 061
secretary@mackaydogobedience.com

Maryborough-Howard Dog Obedience Club

Mrs J Young
0409 606 611
maryboroughdoc@outlook.com

Metropolitan Dog Obedience Club Inc

Mrs W Waller
PO Box 337 Zillmere QLD 4034
0413 911 511
wendywaller59@bigpond.com

Nanango Kennel Club

Mrs V Mannion
PO Box 533 Nanango QLD 4615
0417 004 031
nanangokennelclub@gmail.com

Obedience Dog Club of Bundaberg

Ms T Matthews
PO Box 1445 Bundaberg QLD 4670
0451 322 504
Obediencedogclub.bundaberg@gmail.com

Pine Rivers Dog Training Club Inc

Mrs D Lamprecht
PO Box 272 Strathpine QLD 4500
0409 472 198 or (07)3886 6452
admin@pineriversdogtraining.org



Affiliated Clubs and Services

Redlands Dog Obedience Club

Mr D Ginnane
0431 842 892
secretary@redlandsdogclub.com.au

Rockhampton Dog Obedience Club Inc

Ms S Bassett
PO Box 5064 Red Hill QLD 4702
(07) 4939 6085 / 0419 717 619
sheena.bassett@bigpond.com

SprintDog Club

Miss K Gordon
PO Box 154 Jimboomba QLD 4280
0422 425 413
info@sprintdogclub.com

Sunshine Coast Dog Obedience Club Inc

Ms D Williams
PO Box 701 Buderim QLD 4556
0414 515 319
secretary@sunshinecoastdogclub.org.au

Tableland Dog Obedience Club

Ms J Crerar
(07) 4093 7848
tablelanddogobedience@gmail.com

Toowoomba Dog Obedience Club Inc

Miss T Murray
PO Box 6251 Clifford Gardens Qld 4350
0411 319 558
enquiries@dogstooowoomba.org.au

Wide Bay Working Gundog Club

Mrs W Michalk
(07) 4152 2362
jagacey@hotmail.com

Yuggera Canine Club

Miss A Carius
0409 892 248
ainslievs@icloud.com

FIELD TRIAL

Field & Retrieving Association for Gundogs Inc

Mrs C Jackson
0428 281 251
fieldandretrieveing@gmail.com

Labrador Retriever Club of Qld Inc

Mr Greg Mitchel
Mob 0418169606
tenarda55@gmail.com

Wide Bay Working Gundog Club

Mrs W Michalk
(07) 4152 2362
jagacey@hotmail.com

SOCIAL CLUBS – UNAFFILIATED

CONFORMATION

Alaskan Malamute & Siberian Husky Social

Club (Qld) Inc
Miss T Goodwin
PO Box 774 Redbank Plains QLD 4301
(07) 3271 4465 (5pm-7pm only)
secretary.amscq@gmail.com

Bernese Mountain Dog Social Club of Qld

Mrs A Gribbon
(07) 3843 1407 / 0421 042 788
anne@raceengineering.com.au

Setter Club of Qld

Mrs C Gorey
PO Box 3123 North Mackay QLD 4740
0438 598 597
setterclubqld@bigpond.com

Weimaraner Breed Club of Qld

Mrs J Glover
PO Box 453 Caboolture QLD 4510
weibcql@outlook.com

OBEDIENCE

Warwick Dog Obedience Club

Ms B McGregor
PO Box 851 Warwick QLD 4370
(07) 4664 8050
warwickdogobedience@gmail.com

BREED RESCUE SERVICES

AFGHAN HOUND

Mrs V Harris
(07) 3216 2905

ANIMAL AMBULANCE/CRUELTY REPORTS

1300 852 188

AUSTRALIAN SILKY TERRIER

Miss R Hunt
0400 246 987
rachnut@gmail.com

BASENJI

Ms C Qualischefski
0429 979 326 / 0422 184 755
channieq@gmail.com

BASENJI

Ms C Benson
0468 364 031
carolsmail74@gmail.com

BASENJI

Ms E Blair
(07) 3217 5943
ethel.blair@gmail.com

BEAGLE

Mrs D Souter
0418 742 941
rehome@beagleclubqld.org

BELGIAN SHEPHERD DOG

Ms J Hafey
0419 114 394
secretary@bsdccq.com

BERNESE MOUNTAIN DOG

Mrs J Hazell
(07) 3843 1407
teresajackie@optusnet.com.au

BORZOI

Ms V Dawson
(07) 3857 3682

BORZOI

Mrs B Mangin
(07) 4156 1078

BULLDOG

Mr L Perrett
0452 210 184
qldbulldogclub@gmail.com

BULLMASTIFF

Mrs R Armstrong
(07) 5546 8427 / 0401 145 129

CAVALIER KING CHARLES SPANIEL

rescue@cavalierclubqld.org.au

COLLIE ROUGH AND SMOOTH

Mrs J Armatys
(07) 4157 2758 / 0428 121 726
keamaree@bigpond.com

DACHSHUND

Mrs V Lingard
(07) 3800 1127

DOBERMANN RESCUE AUSTRALIA WIDE

Bev – 0478 225 148 (between 8am and 4pm) and 0478 788 812 (between 4pm and 8pm)
dobermanrescueaw@gmail.com

DOGUE DE BORDEAUX

Mrs V McArthur
0417 767 357
info@amedange.com

DOGUE DE BORDEAUX

Mrs J Bloomfield
0412 119 688
ddbrescue@hotmail.com

ENGLISH SETTER

Mrs C Gorey
0438 598 597
goreymky@bigpond.com

GERMAN SHEPHERD DOG

Mrs J Hansford
(07) 3289 7282
jehansford@techsus.com.au

GERMAN SHORTHAIRED POINTER

Mrs B Mangin
(07) 4156 1078

GOLDEN RETRIEVER

Mrs K Vowell
0423 320 020
grcql@gmail.com

GORDON SETTER

Mrs C Gorey
0438 598 597
goreymky@bigpond.com

GREAT DANE

Ms M Burgold
0402 511 295
adoptadaneqld@outlook.com.au

HUNGARIAN VIZSLA

Mrs K Eory
(07) 3265 1621

IRISH RED & WHITE SETTER

Mrs C Gorey
0438 598 597
goreymky@bigpond.com

IRISH SETTER

Mrs C Gorey
0438 598 597
goreymky@bigpond.com

Affiliated Clubs and Services

LABRADOR RETRIEVER

Mrs C Wardle
91 Ciesiolka Rd Aubigny 4401
0412 191 005
lrcqinc@gmail.com

LAGOTTO ROMAGNOLO

Mrs P Wyllie
(07) 4163 7288 / 0400 903 303
trish@lagottoqld.com

LHASA APSO

Ms J Woodward
(07) 5428 6201 / 0413 788 775
jane@lhasaapso.com.au

MAREMMA SHEEPDOG

Ms H Brennan
(07) 5426 0413

OLD ENGLISH SHEEPDOG

Mrs A Cassidy
(07) 3201 0952
ottaba@bigpond.net.au

POINTER

Mrs R Glegg
(07) 5547 7689 / 0439 830 495
robyneg6@inet.net.au

POODLE MINIATURE & TOY

Ms P Morgan
0414 501 707
qpcsecretary@yahoo.com.au

POODLE STANDARD

Mrs S Graham
0417 470 542

PUG

Ms H Jordan
0415 370 526

PUG

Carol-Ann
(07) 3814 1382 / 0438 515 895
pugrescueqld@optusnet.com.au

PYRENEAN MOUNTAIN DOG

Mrs A Everson
(07) 3200 0321

RHODESIAN RIDGEBACK

Mrs R Smith
(07) 5529 9903
rescue@rrcq.com.au

SAINT BERNARD

Mrs A Inmon
0400 142 267
Lesley Newman
0438 076 756

SCHNAUZER

Ms A Goodwin
0405 421 897
schnauzerrescueqld@gmail.com

SKYE TERRIER

Mrs H MacGregor
0429 999 053 / 0428 947 110

STAFFORDSHIRE BULL TERRIER

Miss M Nielsen
0419 631 221
lynn_n@bigpond.com

TIBETAN SPANIEL CLUB OF QLD

Mrs V Schneider
0407 115 674
qtsrr@optusnet.com.au

WEIMARANER

Mrs J Glover
0419 663 942

WEST HIGHLAND WHITE TERRIER

Mrs A Cloughley
(07) 3206 6460
redinbrin1@bigpond.com

WHIPPET

Secretary
whippetclubqld@gmail.com

YORKSHIRE TERRIER

Miss R Hunt
0400 246 987
rachnut@gmail.com



Durack Vendors

LOOKING TO BECOME A VENDOR?

Casual and permanent sites are available at competitive prices.

For more information call the Dogs Queensland office on 3252 2661 or email info@dogsqueensland.org.au

AUSSIE PET COLLECTIVE

Contact: Desley 0418 742 941
Email: admin@aussiepetcollective.com.au

JULIE'S PET TREATS

Contact: Julie Ph: 0421 888 092
Email: julestar65@gmail.com

LEAD ON ANIMAL LEADS

Contact: Bev and Ian Ph: 0417 076 402
Email: Bev.r.priestley@gmail.com

LILCRACKA PET SUPPLIES

Contact: Kay Ph: 0413 543 835
Email: kay@lilcracka.com

PUDDLEBY ART

Contact: Toshi Ueno Ph: 0410 595 202
Email: info@puddlebyart.com.au

PUPPY PASTIMES

Contact: Liz Simkus Ph: 0403 582 999
Email: accounts@puppypastimes.com.au

TAK PHOTOGRAPHY

Contact: Tracy: 0451 912 022
Email: admin@takphotography.com.au

WAGZ CAFE

Contact: Mark Ph: 0407 212 974
Email: wagzcafe@gmail.com

DISCLAIMER

Opinions and information published in the Dog World magazine are solely those of the individual authors and advertisers and do not necessarily reflect the advice or opinions of Dogs Queensland.

The organisation assumes no responsibility or liability for any statements made, and suggests that individuals make their own enquiries and seek their own specialist and/or independent veterinary or other advice.



Rates Guide 2026



ENTRY LEVY (INCLUSIVE OF ADVERTISING)

Durack Per Entry	\$5.00
Non Durack Club Per Entry	\$2.00
Ag Society Per Entry	\$2.50

Durack Rates

DOGS QUEENSLAND SPORTS GROUND RATES

Meeting Rooms	
Starting From	\$17.00
Field Hire	
Starting From	\$55.00

For enquiries please email: info@dogsqueensland.org.au or call (07) 3252 2661.

MEMBERSHIP FEES

Joining Fee	\$38.00
Single	\$86.00
Joint	\$132.00
Junior (no joining fee)	No fee

PREFIX

Application (includes maintenance for year applied)	\$161.00
Maintenance	\$56.00
Transfer	\$66.00

CLUB AFFILIATION FEES (South of the 26th Parallel)

All Breeds and Multiple Groups	\$603.00
Obedience Clubs	\$446.00
Single Group and Multi Breeds Clubs	\$380.00
Specialty Breed Club	\$341.00
Agricultural Societies	\$341.00
Tracking and Field Trials Clubs	\$227.00

CLUB AFFILIATION FEES (North of the 26th Parallel)

All Breeds and Multiple Groups	\$524.00
Obedience Clubs	\$341.00
Single Group and Multi Breeds Clubs	\$301.00
Specialty Breed Clubs	\$276.00
Agricultural Societies	\$275.00
Tracking and Field Trial Clubs	\$184.00

SOCIAL CLUBS

Social Clubs (regardless of location)	\$184.00
---------------------------------------	-----------------

JUDGES LICENCE FEES

Conformation Judges	\$100.00
Dog Sports Judges	\$80.00
Training Fee for Aspiring Dog Sports Judges	\$50.00
Junior Handler Judges	No Fee

ALL REGISTRATIONS - PER PUP

(\$1.10 per puppy donated to Canine Research)

Under 4 months	\$61.00
Over 4 and under 6 months	\$96.00
Over 6 and under 12 months	\$121.00
Over 12 and under 18 months	\$134.00

SEND BACK FEE

Per Litter Registration	\$11.00
-------------------------	----------------

TRANSFERS

All Transfers Including Between Registers (Limited to Main and Main to Limited)	\$41.00
---	----------------

DNA TESTING

InfogeneNZ DNA profiling for parentage	\$54.00
DNA Genotypes incompatible with STR DNA Panel	\$30.00
Premium Breed Pack testing available on request.	

RE-REGISTRATION OF DOGS /SEMEN

Imported dogs/semen	\$136.00
Imported dogs/semen – NZ only	\$90.00
Tenterfield Terriers/Greyhounds/Murray River Retriever/Australasian Bosdog	\$90.00
Sporting Register	\$44.00
Associate Register	\$24.00

TITLES

All Championship Titles (incl. breeders cert)	\$49.00
Sire & Dam Of Merit	\$49.00
All other awards	\$37.00
(Plus breeders cert)	\$13.00
Laminating	\$6.00

OTHER

Lease Agreements	\$72.00
Replacement Certificates	\$29.00
Export Pedigree	\$86.00
Extended Pedigree (5 generations)	\$44.00
Registration Of Semen (Local Dogs)	\$29.00
Amendment To Neuter Certificate	\$29.00

STATIONERY

Official Show Entry Forms (Book of 50) incl. postage	\$7.50
Rule Book CCC (Qld) including postage	\$10.00

RULES FOR THE CONDUCT OF

Obedience Trials (A5)	\$6.00
Rally Trials (A5)	\$4.75
Agility Trials (A5)	\$4.75
Games Trials (A5)	\$4.75
Tracking Trials (A5)	\$4.75
Track & Search Trials (A5)	\$4.75
Retrieving Trials (A5)	\$4.75
RATG Trials (A5)	\$4.75
Field Trials Pointers & Setters Trials (A5)	\$4.75
Utility Trials (A5)	\$4.75
Spaniel & Retriever Trials (A5)	\$4.75
Endurance Trials (A5)	\$4.75
Herding Trials (A5)	\$4.75
Dances With Dogs (A5)	\$4.75
Lure Coursing (A5)	\$4.75
Drafting Trials (A5)	\$4.75
Sled Sports (A5)	\$4.75
Scent Work (A5)	\$4.75
Trick Dogs (A5)	\$4.75

BREED STANDARDS

Full set of 8 (7 x Groups + 1 glossary of terms)	\$57.00
Postage per full set	POA
Single group	\$7.00
Breed extensions	\$4.75
Loose leaf breeds	\$0.66
Postage per group	\$2.50

CERTIFICATES

Challenge	\$0.50
Reserve Challenge	\$0.50
Best Of Breed	\$0.50
Group Awards (2 In Show, 14 In Group)	\$6.00
Neuter Challenge	\$0.50
Neuter in Group Award	\$0.50
Neuter in Show Award	\$0.50
Best Neuter Of Breed	\$0.50
Obedience Qual.	\$0.50
Agility Qual.	\$0.50
Retrieving Ability Test for Gundogs	\$0.50
Tracking Qual.	\$0.50
Track & Search Qual.	\$0.50
Field & Ret Qual.	\$0.50
Dances with Dogs	\$0.50
Rally	\$0.50
Lure Course	\$0.50
Lure Course Open Stake	\$0.50
Earthdog Test	\$0.50
Herding	\$0.50
Sled Sport Event	\$0.50

SET STEWARDS GRAPHS

(10 + 2 General Specials sheet/s)	\$5.60
-----------------------------------	---------------

OBEEDIENCE JUDGING CHARTS

Novice, Open, Utility and/or Agility (25 sheets per set)	\$4.75
--	---------------

CAMPING

Per Site Per Night	\$25.00
--------------------	----------------

A 0.75% fee applies to payments made by Visa Credit, Visa Debit/Prepaid, Mastercard Credit and Mastercard Debit/Prepaid. There will be no charge if Members come to the counter and pay by EFTPOS.

Postage For Bulk Stationery Orders Will Be Invoiced.
All prices include GST. Prices are subject to change.

Advertising Disclaimer

The publishers accept no responsibility for the contents of advertisements. All advertisements are accepted in good faith and the liability of advertising content is the responsibility of the advertiser.

NATURAL BODY BUILDING SHAMPOO

Designed to give coats incredible lift and volume, helping create the appearance of a **fuller, thicker coat** without an artificial feel. Infused with Wheat Protein, Wheat Starch, D-Panthenol and beneficial plant extracts, it lifts the coat while **maintaining natural texture and structure**, making it ideal for full and double coated breeds.



Plush
Puppy

**WORLD LEADERS IN GROOMING
PRODUCTS FOR SHOW DOGS**

www.plushpuppy.com.au
[@plushpuppyaustralia](https://www.instagram.com/plushpuppyaustralia)

info@plushpuppy.com.au
+07 3010 8800